WEATHER FORECAST

Victoria and Vicinity—Moderate to fresh easterly and southerly winds; cloudy and cool, with showers.

Vancouver and Vicinity—Fresh easterly and southerly winds; cloudy; little change in temperature, with showers.

The Daily Colonist.

(ESTABLISHED 1858)

COLONIST TELEPHONES

Advertising	Empire 4114
Business Office	Empire 4114
Circulation	Garden 1812
Job Printing	Garden 5241
Editorial Rooms	Empire 4111
Social Editor	Empire 3311

NO. 130—SEVENTY-NINTH YEAR | VICTORIA, BRITISH COLUMBIA, THURSDAY, MAY 13, 1937 | FOURTEEN PAGES

KING GEORGE VI AND CONSORT CROWNED

ALL CANADA CELEBRATES CORONATION

Their Majesties Honored at Impressive Ceremonies From Coast to Coast

GOVERNOR-GENERAL HEARD AT OTTAWA

By The Canadian Press

Embers of a 3,000-mile chain of beacons died today and Canadians went back to work after Coronation celebrations such as the nation never knew before.

Throughout the land millions joined yesterday to honor the King and Queen, to pray for them, to erect memorials of their Coronation Day. Many rose at dawn to hear for the first time in history a broadcast from ancient Westminster Abbey of a Coronation service that took shape 1,000 years ago.

Millions listened in the afternoon when the King, speaking at the end of Coronation Day in London, addressed his Empire for the first time, addressed it in a voice that sounded something like that of his beloved father, the late George V, but stronger.

NATION-WIDE CELEBRATION

In cities, towns and villages from Coast to Coast parades and ceremonies were held. Royal salutes boomed from batteries at many points. At night Boy Scouts lighted their chain of fires that blazed from Halifax to Vancouver Island.

At Ottawa, the nation's capital, 50,000 persons jammed Parliament Hill to take part in ceremonies headed by Lord Tweedsmuir, the

Continued on Page 5, Column 3

RETURNS FROM BUSY SESSION

Hon. Dr. S. F. Tolmie, M.P., Discusses Work of House In Ottawa

"It was a short session, but a busy one," said Hon. Dr. S. F. Tolmie, M.P. for Victoria, who has just returned from the East. Discussing his first session of Parliament since he re-entered the Dominion House in June, 1936, the former Premier of British Columbia yesterday explained that an enormous amount of detail work with the departments on behalf of his constituency had detained him in Ottawa after the end of the high-pressure session this year.

DEFENCE PROGRAMME

Dr. Tolmie declared he was wholeheartedly in favor of the Dominion Government's programme for defence, and glad that the authorities had been awakened to the necessity for preparedness on Canada's coasts.

He regretted that the Minister of National Revenue, Hon. J. L. Ilsley, had seen fit to "talk out" an enabling bill which had already passed the Senate, and which would have given initiative to the movement for a free port in Victoria. The Liberal Government appeared to be opposed to the principle, and it was a question if any progress in the direction of a free port could be made in the near future, Victoria's Federal member stated.

With some other British Columbia members, Dr. Tolmie said that he had put up a strong fight for more equitable harbor dues in British Columbia ports, and they had been rewarded with some considerable concessions from the Government.

ESQUIMALT'S PLEA

Dr. Tolmie thought that Esquimalt was much nearer to getting a grant from the Federal Government to equalize tax revenue, affected by the expropriation of Esquimalt property for national defence purposes. The matter was still under consideration, but he believed the appointment of a commission to consider the matter was an important step forward.

Dr. Tolmie would not discuss provincial politics or the impending election, except to remark that he was glad to see candidates of such high calibre in Victoria, in the Liberal as well as in the Conservative interests.

PAGE DIRECTORY

Comics	Page 11
Culbertson on Bridge	Page 4
Editorials	Page 4
Financial	Page 5
"Playgirl"	Page 14
Radio Programmes	Page 5
Shipping and Travel	Page 9
Social Notes	Page 8
Sport	Page 10
Theatres	Page 14
Women's Clubs	Page 7

Administrator at Colorful Ceremony

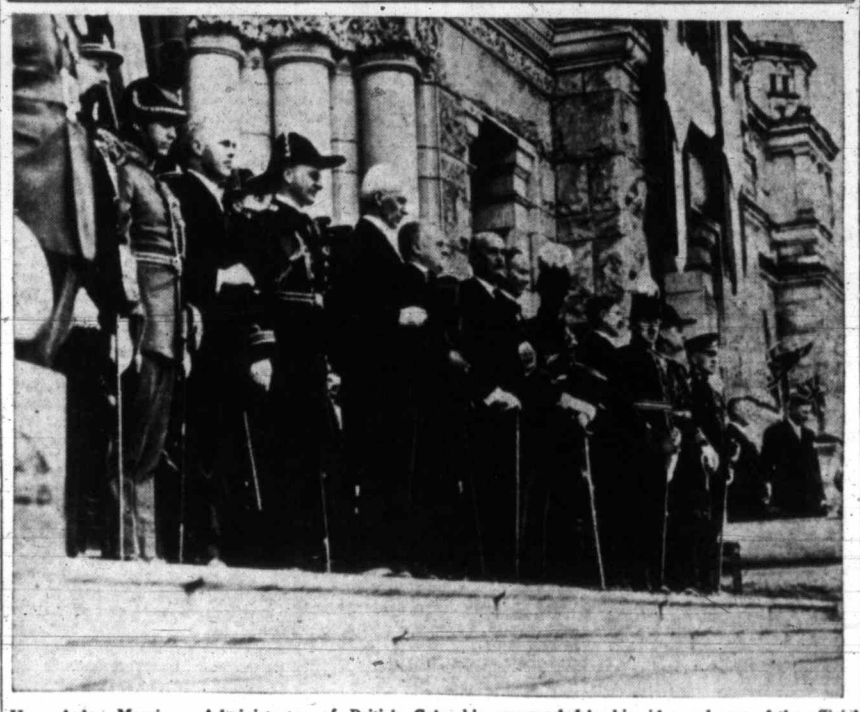

Hon. Aulay Morrison, Administrator of British Columbia, surrounded by his aides and part of the official group of dignitaries, as he prepared to take the salute in the march past of 1,200 troops and war veterans at the Coronation celebration held yesterday morning at the Legislative Buildings. Included in the group are: His Honor and his four aides, Captain W. Hobart Molson, M.C., Major M. W. Turner, Lieut.-Commander F. R. W. R. Gow, R.C.N., and Hew Paterson; Premier T. D. Pattullo, Hon. John Hart, Mayor Andrew McGavin, Commander C. T. Beard, R.C.N.; Brigadier D. J. MacDonald, D.O.C. Military District No. 11, and Squadron-Leader E. L. McLeod.

His Majesty Broadcasts Impressive and Grateful Message to His Peoples

King's Voice Carried in Clear And Deliberate Tone Around Empire

LONDON, May 12 (AP).—King George VI, newly crowned, tonight thanked his Empire around the world from Buckingham Palace in an address over a vast radio network. His reply to broadcast greetings from the fourth of the world he rules, was:

"It is with a very full heart I speak to you tonight. Never before

Continued on Page 3, Column 6

Mysterious Bullet Holes Found in Two Planes in New Jersey

SPARTANBURG, S.C., May 12 (AP).—Clarence Chamberlain, aviator who flew the Atlantic, said here tonight that two planes have landed at Teeterboro (N.J) Airport in recent weeks with bullet holes through the wing or fuselage and expressed the opinion that "something of the sort might explain" the Hindenburg disaster.

En route from Florida to New York, he said that one plane which landed at Teeterboro had a bullet hole through a wing and another had a bullet hole through the fuselage and a tube had been so badly cut by the bullet that it had to be replaced. He said an investigation by airport authorities is under way, but that the pilots did not know when the shots were fired. Chamberlain said he did not know details of either incident.

Cheering Throng Hails George VI King of Canada

Spontaneous Enthusiasm Shown by Crowd of Close To 10,000 Persons at Victoria's Coronation Celebration—King's Speech Heard at Colorful Ceremony at Parliament Square

CROWDS of close to 10,000 persons, many of whom had sat up all night to listen to the Coronation broadcast from Westminster Abbey, thronged Parliament Square and downtown streets yesterday morning as part of spontaneous Victoria homage to Their Majesties King George VI and Queen Elizabeth. Sincere, purposeful and notably reminiscent of the voice and mannerisms of his late beloved father, the voice of the King, as he delivered a post-Coronation message to the British Empire at 11 a.m., created a profound impression.

A royal salute of twenty-one guns, interspersed with the rattle of musketry in a feu-de-joie, followed by ringing cheers for Their Majesties, brought an impressive public service into keeping with an Empire-wide rejoicing, and formed

Continued on Page 8, Column 4

Conservative Party

Electors, Tune In on CFCT This Evening at 7:15 to 7:30 o'Clock and Hear

FREDERIC A. WILLIS

One of the Four Conservative Candidates in Victoria, Discuss Issues of the Campaign

Vote for the Full Conservative Ticket in Victoria

HERBERT ANSCOMB, DR. J. D. HUNTER
B. A. McKELVIE, F. A. WILLIS

Three and a Half Millions View Royal Procession

LONDON, May 12 (CP-Havas).—The record throng that witnessed, or attempted to witness, today's majestic Coronation proceedings was estimated at upwards of 3,500,000. It was essentially a good-natured crowd, come to pay cheering homage to royalty, nobles and notables.

BLASTED BUT HOLDING OUT

Over Hundred Bombs Fall on Bilbao Suburbs—Toledo Heavily Attacked

BILBAO, Spain, May 12 (AP).—Insurgent airplanes dumped more than 100 bombs into the suburbs of harrassed Bilbao today, but did not fulfill General Emilio Mola's threat to blast the Basque capital to bits.

Terror-stricken inhabitants, mindful of the insurgent northern commander's warning that he would bombard the city "without mercy" if it did not surrender by today, ducked for cover three times as nine bombing planes and seven pursuit planes roared over Bilbao.

Several gasoline tanks were set afire and nearby buildings were destroyed. Clouds of dark smoke billowed over the city.

With more than 300,000 persons packed into Bilboa, food supplies again were running low, as those

Continued on Page 8, Column 7

WEATHER FORCES DELAY IN FLIGHT

Dick Merrill Expects to Take Off Today From Liverpool With Coronation Pictures

NEW YORK, May 12 (AP).—Albert Lodwick, associate of Dick Merrill, announced tonight the trans-Atlantic flyer had postponed his return trip from England, because of bad weather.

He said Merrill, who planned to take off tonight, said in a trans-Atlantic telephone conversation tonight, he probably would leave late tomorrow in his monoplane, Daily Express, for New York, with Coronation news and fashion pictures. Jack Lambie is his co-pilot.

Merrill reported that bad weather had prevented flying the pictures from London to Liverpool, whose long beach he had selected for the return take-off.

Queen Patricia of Oak Bay

This charming picture of "Patsy" Watson, popular Oak Bay High School student, was taken immediately after Hon. John Hart, representing Premier Pattullo, had crowned her Queen of the May, yesterday afternoon, while 1,000 school children and approximately 3,000 other spectators looked on. Behind the Queen, and slightly to the right stands Mr. Hart, while about her are three members of an escort of four Royal Canadian Mounted Police, directed by Constable W. Douglas. Sergt. H. C. S. Reston, of the Oak Bay Police, wearing his war medals, is also shown

LOVE AND LOYALTY TO THEIR MAJESTIES SHOWN ABUNDANTLY

Greatest Spectacle of Empire Closes With Extraordinary Demonstrations Outside Buckingham Palace Gates — King and Queen Appear Again and Again in Response to Acclaim

Messages of Tribute and Homage Broadcast From Every Latitude

LONDON, May 12 (CP). — Deeply impressive demonstrations of loyalty and affection by massed crowds outside the gates of Buckingham Palace tonight closed the public celebration of the Empire's greatest spectacle—the crowning of her King and Queen.

Newly consecrated to the service of the Empire, King George VI and Queen Elizabeth four times appeared on the palace balcony tonight as cheering throngs would not permit them to retire.

The first appearance of the night—they had already appeared during the afternoon shortly after returning from the Abbey—was not long after the Sovereign made his first speech to his 400,000,000 people throughout the world.

He had just returned from Westminster Abbey, where the Archbishop of Canterbury crowned him and his queen in the name of the United Kingdom and the Commonwealth.

A HAPPY RETURN

Radiantly happy, Their Majesties rode back through a route twisting through the heart of the great city, gaily bedecked with blazing colors and crammed with a seething mass of humanity, eager to pay homage.

After speaking to the Empire, the monarch, at 9 p.m., appeared on the balcony of Buckingham Palace as fully 50,000 persons massed outside the tall gates.

The King and his Queen stood waving their hands in response to the tumultuous acclaim. The vast throng sang the National Anthem and burst into "He's a Jolly Good Fellow."

The Queen wore an ermine cloak over an evening gown, with a diamond tiara on her hair. After three minutes they re-entered the Palace.

RESPOND TO APPEALS

Again at 10:15 p.m. Their Majesties appeared in response to the crowd's reawakened appeals, smiling and waving, though previously it had been announced they would not appear again.

The Queen remained alone this time for a few moments after the King re-entered the Palace.

Still again they appeared as the excited throng shouted for another glimpse of the sovereign and his consort. It was 10:30 when they emerged to wave a good-night to the crowd that gave a great cheer.

From the palace it was announced the King "was not unduly tired" by his arduous day.

CHEER UPON CHEER

Still the crowd was not satisfied. Hoarse and soaked by rain, they piled cheer atop cheer until finally, just ten minutes short of midnight, the King and Queen again appeared.

The crowd would not take even

Continued on Page 2, Column 3

Coronation Day Nearly Crime-Free

LONDON, May 12 — Criminals took a day off. There were only three felonies reported tonight as occurring during the celebration — theft of $5,000 in jewels in Streatham, a safe-breaking case in Purley, and a department store theft in the northwest quarter of the city.

WORLD EVENT IS OBSERVED

Greater Victoria Joins in Celebrating Coronation Of Their Majesties

Greater Victoria celebrated the Coronation of Their Majesties King George VI and Queen Elizabeth, yesterday, in a manner befitting an event the world will remember for many years to come. Thousands remained out of bed until daylight to listen to an official broadcast from London, which was heard here with exceptional clarity. All public functions in honor of the Coronation were marked by record attendance.

Many city buildings and automobiles were bedecked with flags, and rejoicing citizens wore tiny Union Jacks or red flowers in their buttonholes. At night the brilliant spectacle of colored lights across the streets, the illuminated Legislative Buildings and multi-colored fountain, the City Hall with an outline of globes and a huge crown, Beacon Hill Park with strings of sparkling lights, and many illuminated office buildings, added to the spirit of gaiety felt by the loyal and happy throng.

RELIGIOUS ASPECT

In the midst of the rejoicing, the religious aspect of the Coronation was not forgotten. An official diocesan service in Christ Church Cathedral at 9:30 o'clock in the morning, was attended by the Administrator, Hon. Aulay Morrison, Premier T. D. Pattullo and Cabinet ministers, Mayor Andrew McGavin and civic officials, and a large

Continued on Page 8, Column 7

TERRORIST PLOT FOUND IN FRANCE

Two Alleged Members of Ustachi Ring of Assassins Are Under Arrest

PARIS, May 12 (AP). — A terrorist plot was disclosed today by the French Surete Nationale with arrest of two alleged members of the notorious Ustachi ring of assassins.

Surete agents, assigned to the task of guarding royal personages and ministers of state passing through Paris to London for the Coronation, said they first arrested Stephan Marusic. They described him as one of the chiefs of the Balkan revolutionary band to which the assassination of King Alexander of Jugoslavia, October 9, 1934, in Marseille, was attributed.

After questioning him, agents arrested a second man at the home of a compatriot. Surete officials said a search of the second suspect's room yielded nine bombs.

Coronation Babies Born In Victoria

Three baby girls were born in Victoria on Coronation Day at the Jubilee Hospital, the first to Mr. and Mrs. S. Hansen, of Sasenos; the second to Mr. and Mrs. O. Hoyt, 2532 Fifth Street, and the third, to Mr. and Mrs. Fred E. Norris, 1182 Oliver Street.

Queen Mary Given Splendid Ovation

LONDON, May 12. — Loudest cheers were reserved for the newly-crowned King and Queen. The ovation accorded Queen Mary at every turn ranked next in volume. Many in the throng had been there when she and King George V traveled that historic path to their Coronation in 1911.

THREE DEAD IN OTTAWA CRASH

Car Goes Over Cliff With Party Returning From Police Dance

OTTAWA, May 12 (C).—Three men were killed, and one man and two women were in hospital after their automobile plunged over an embankment at Rockcliffe, four miles east of here early today.

Dead: Constable E. L. C. Lindsay, twenty-two, Ottawa; Constable L. R. Bartlett, twenty-six, St. Andrews, N.B., and ex-Constable Ken Murray, twenty-six, Ottawa.

In hospital: Constable A. Tilley, formerly of Halifax; Dorothy Hind, twenty-one, and Dorothy McKinnon, twenty-four, both of Ottawa. All were suffering from shock.

Two of the men were members of the Royal Canadian Mounted Police, and the third a former constable.

RETURNING FROM DANCE

The men had attended a Coronation dance at the Royal Canadian Mounted Police Barracks at Rockcliffe last night. The three constables went for a drive with Murray and the girls after the dance, and Murray was bringing them back to the barracks.

Traveling along a roadway which skirts a cliff over the river about 6 a.m., Murray missed a turn and applied his brakes, and the car went over the edge of the 100-foot cliff.

The front part of the car top was smashed down over the seat, and the three men in the front seat were killed.

By some unexplained process the two girls and Tilley managed to get out of the back seat. They got to shore and their shouts attracted help.

Oak Bay May Queen Receives Her Crown From Hon. John Hart

Four Thousand Witness Colorful Holiday Ceremony on High School Grounds—Half-Holiday for Pupils in Municipality Today

CORONATION Day will live long in the memories of Oak Bay School children. Yesterday to the number of 1,000 they gathered on the green lawns of the high school, cheered the crowning of their May Queen, Patsy Watson, by Hon. John Hart, watched a fine performance by Brownies, Cubs and Girl Guides, and applauded Maypole and folk dancing, physical and bicycle drill. Approximately 3,000 spectators attended.

To end a perfect day, Mr. Hart, after consultation with Dr. S. J. Willis, deputy Minister of Education, and municipal authorities, declared Oak Bay schools would observe a half-holiday this afternoon.

Following the exercises, refreshments were served to the children and each was presented with a Coronation mug.

Seated on a carven chair on a dais fronting the right entrance to the high school, with a bodyguard of

Continued on Page 2, Column 2

Children Present At Cathedral for Coronation Music

Audience of Young People Enjoys Rehearsal of Programme to Be Presented by Victoria Choral And Orchestral Union Tonight and Tomorrow Night at Christ Church Cathedral

AMONG the memorable features in Victoria's celebration of the Coronation of Their Majesties King George VI and Queen Elizabeth hundreds of children will recall the Festival of British Music by the Victoria Choral and Orchestral Union, which they were privileged to hear and participate in on the occasion of the dress rehearsal at Christ Church Cathedral last evening. The programme is to be repeated as a state performance tonight, with admission by invitation, and tomorrow night for the general public.

To the few adults who were present as escorts, the occasion had a peculiar significance and thrill, as it proved a revelation of the wonderful work that is being done by the director of the Choral and Orchestral Union, Stanley Bulley, in developing choral material among the children of the city.

This came to light in the singing of Edward Elgar's arrangement of the National Anthem, which occurred very early in the programme, and in the "Land of Hope and Glory" chorus of Elgar's "Coronation Ode" and Parry's noble setting of William Blake's "Jerusalem" later in the evening. Even the youngest of the boys and girls joined enthusiastically in these numbers, showing well-rehearsed knowledge of the music and following the movement of the conductor's baton with keen intelligence.

TEN NUMBERS

The programme as it will be performed tonight and tomorrow night comprises ten numbers. Only eight of these were given last evening, the orchestral suite from Handel's "Water Music" and another orchestral number, Walford Davies' "Solemn Melody" being omitted, so that the children could leave early. Even so, much fine material was heard, and evidently with much enjoyment, even such modern compositions as Gustav Holst's "Fugal Overture," with its almost hobgoblinish liveliness of tempo and generally exciting effect being followed with alert interest by the children.

Mr. Bulley showed a fine insight into child psychology by the nature of his illuminating comments on the various numbers. He reminded them, for instance, that Handel composed "Zadok the Priest" especially for the Coronation of King George II and Queen Caroline, and that it had been sung at every Coronation since then. The story of Elgar's "Coronation Ode" also was given. It was composed in honor of the Coronation of King Edward VII.

CALL FOR ENCORE

It is a fine composition, with beautiful orchestral interludes and a great variety of character to embrace the episodes of "Crown the King," "The Queen" (very sweetly, simply and gently sung), the admirably climaxed "Only Let the Heart Be Pure" and the rousing "Land of Hope and Glory." The last named was the most popular of all the numbers, judging by the unanimously expressed wish for it, when the conductor asked the children what they would like for an encore.

Other numbers on the programme were Parry's inspiring "Blest Pair of Sirens," Parry's "Jerusalem," which became familiar to Victoria audiences during the recent Musical Festival Week here, when it was used to close each evening's programme, and the invigorating "Hallelujah Chorus" by Handel, an early lesson in the traditions concerning which was given when the congregation was asked to stand throughout its singing.

NEW ARRIVALS

Palm Beach Suits in whipped cream shade, smartly tailored; one and two-button styles. Priced at $19.75

Scurrah's LIMITED
728 YATES STREET

WOOD

500 Cords Dryland Wood at Salt Water Wood Prices.

Heavy bark slabs mixed with inside blocks, guaranteed 100% fir. Ready to burn at once. $3.25 cord, 1½ cords $4.50, 3 cords $8.50.

Sold at

Hillcrest & Mayo Bros.
Phone G 3015

NEW 1937
FINDLAY GAS RANGES
Free installation. Easy terms.
Prices from $84.50
Coast Hardware
1418 DOUGLAS ST.

MIMEOGRAPHING
BOOKKEEPING
TYPEWRITING
TYE & RAWSON, Secretarial Service
501 Central Bldg. Phone G 1825

General Electric Radios From $34.75
MacDONALD ELECTRIC, LTD.
Cor. Douglas and View

KRAFT CHEESE
McLAREN'S CREAM, 4-oz. pkt. 14c
OLDE ENGLISH, ½'s 17c
—AT—
Vaughan's GROCETERIA
FIVE STORES

Coronation Crowds Here Are Happy

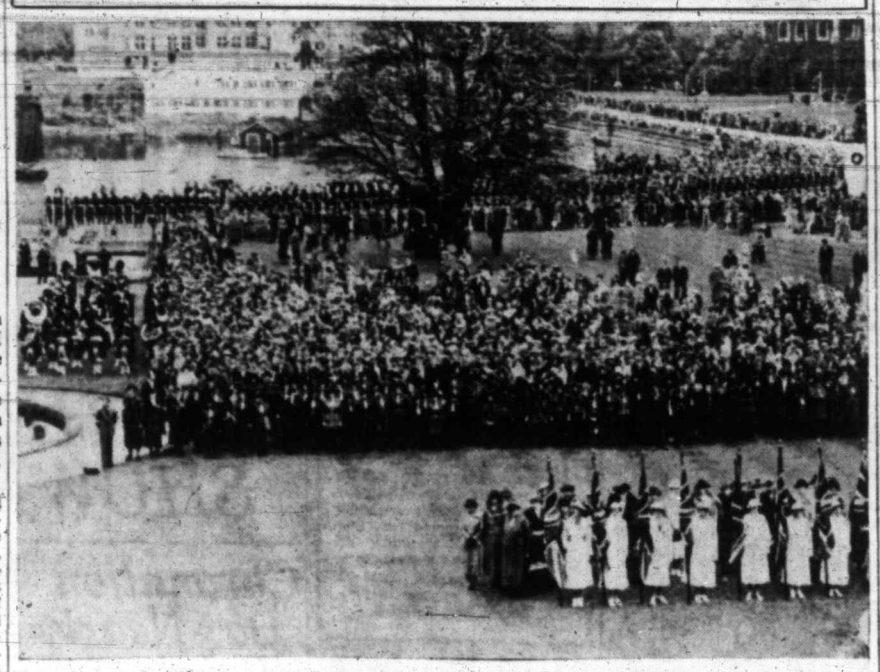

Part of a crowd estimated at 10,000 persons, who gathered yesterday at Parliament Square for an enthusiastic demonstration of loyalty to Their Majesties, during Victoria's Coronation observances. In the foreground may be seen standard bearers of the I.O.D.E., the Girl Guides, military detachments lined up on Belleville Street, and a representative portion of the huge throng that lined the streets and available stands during the celebration.

OAK BAY MAY QUEEN RECEIVES HER CROWN

Continued from Page 1

four stalwart Mounties in scarlet and gold, four uniformed members of the Provincial Police, and Sergeant H. C. S. Reston, of the Oak Bay Police behind her, the Queen looked down on the serried ranks of the Rainbow Naval Cadets, and their silver bugle band, under Lieutenant C. M. Henry; the Third St. Mary's and St. Mary's South Boy Scout and Wolf Cub troops, under Scoutmaster C. R. Scharff; the Oak Bay Rangers, Gonzales, Joan of Arc and Foul Bay Companies of Girl Guides and Brownies, under Mrs. L. A. Genn.

Dainty in pastel-shaded dresses were the princesses and flower girls, and the white-clad trainbearers to her majesty, seated on each side of the dais. These were the princesses: Doris Brynjolfson and Elizabeth Adams from Monterey School, Eileen Oakman and June Rawlinson from Willows School. The pages were Len Baker, Monterey School, and Don Twitchell, Willows School, and the flowergirls, Dorothy Stacey, Betty Dingwell, Margaret Mauger, Valerie Evans, Sheila Smith and Sheila Beckwith, Monterey School; Thurley Duck, Marion Brown, Pam Pendray, Mary Clayards, Lois Lawless and Elizabeth Vey, Willows School.

QUEEN FELICITATED

"I extend felicitations to you on this day when you have thus been honored by your schoolfellows," said Hon. John Hart as he placed the crown on the Queen's brow. "I crown you Queen of May and hope your reign will be both happy and glorious."

Following exercises by the Guides, Brownies and Cubs, the massed choirs of the school, drawn up before the court, sang a group of patriotic airs, including "O Canada," "O God Our Help in Ages Past," "Here's a Health Unto His Majesty," "Land of Our Birth" and "Land of Hope and Glory." The children were directed by Miss Carol Menzies and Miss Mildred Barker. A piano accompaniment from within the school was broadcast by means of loudspeakers. During a brief intermission, Miss Patsy Swift sang "Maytime," as a solo.

In an enclosure in the grounds, girls from both schools danced about six maypoles, under direction of the teachers. Boys, later in the afternoon, brought spontaneous applause for their workmanlike demonstration of physical drill. Activities were concluded by bicycle drill by boys of the high school, on machines decorated with the Coronation colors.

WITNESS EXERCISES

The Queen and her court, Mr. Hart and school board and municipal officials watched the exercises from a stand in the centre of the grounds.

The programme was arranged by a special committee, of which Captain M. F. G. Dexter, supervising principal of the Monterey and Willows Schools, was chairman. He was assited by the teachers, D. H. Hartness, principal of the high school; acting-Reeve Richard Angus; S. J. Drake, chairman of the board of school trustees; the churches; chapters of the I.O.D.E. and other organizations in the municipality.

SUPERVISOR PLEASED

"This is the largest gathering I have seen in Oak Bay," said Captain Dexter, enthusiastically, during the afternoon, "and since it is our first effort of the kind, I am pleased to see how well it has been received."

He paid special tribute to the work of the Sir Matthew Bailie Begbie Chapter and the Gonzales Chapter, I.O.D.E., who gowned the flower girls and pages.

Though the committee had been preparing for the celebration for the past six months, Captain Dexter expresed the opinion that the day could not have been the success it was, except for the whole-hearted co-operation that had been everywhere extended.

LOVE AND LOYALTY SHOWN ABUNDANTLY

Continued from Page 1

this good night seriously, but police broadcast there would be no more appearances, and finally the throng melted away to seek rest or other diversion.

Heavy rain, that held off most of the day, fell during the afternoon and evening, but entirely failed to affect the enthusiasm of the throngs that filled all streets singing, dancing, tossing confetti and climbing statues. Policemen looked on tolerantly.

Revelry in night clubs, hotels and homes continued into the night, although noticeably not so gay as last night. Everybody seemed a bit weary after the long hours of sitting or standing to watch the great pageant of Empire that unrolled over some ten miles of streets and filled the grey, historic Abbey.

RAIN AFTER SERVICE

Rain began just as the King and Queen left the vaulted Abbey, where 7,700 bejeweled and rich-robed Peers and Peeresses, Lords and Members of Parliament, visiting royalty, envoys of Britain's Dominions and of foreign Governments watched the centuries-old ceremony of coronation. The climax came at 12:30 p.m.

Of the teeming thousands gathered along the processional route, more than 7,000 fainted, mainly from exhaustion. It was the greatest crush London has known.

A girl fell down an elevator shaft and was killed. A youth was killed fighting in the crowd for a vantage point. An elderly man was reported killed in the crush.

UNBROKEN CHEERING

Rain fell as the monarch left the Abbey in early afternoon, but the crowd stuck it out, and there were cheers and shouts at every turn of the long route homeward, where King George, in the evening, broadcast to the Empire his thanks to his subjects.

The King's broadcast was preceded by messages of tribute and homage by the Prime Ministers.

Prime Minister Mackenzie King, of Canada, declared the Coronation with its significance as wide as the seven seas, expressed "the unity of the nations of the British Commonwealth, secured by their free political institutions, their free association with one another and their common allegiance to the Crown."

PREMIER'S EXHORTATION

Declaring he thought there was only one way to make an impression on the day's activities, Prime Minister Baldwin urged his listeners to dedicate themselves to service of their fellows—"a service of our lives, as we know will be the service of our King and Queen."

While Their Majesties were appearing on the palace balcony tonight, the little Princess Elizabeth—the eleven-year-old girl who some day may be crowned Queen of the Empire—brought a tremendous wild burst of cheering as she was sighted at an upper window. The fair-haired child waved her arm excitedly at the gathering.

QUEEN MARY CHEERED

Queen Mary, herself the centre of a similar celebration twenty-six years ago, left Buckingham Palace amidst another outburst of cheering for the short drive to her home at Marlborough House.

The Duke and Duchess of Gloucester, returning shortly afterwards to York House, evoked still another great demonstration.

The final appearance of the King and Queen on the balcony was in heavy rain. They seemed deeply moved by the warmth of their reception, turned to each other, smiling, then gave a final wave to the crowd before disappearing.

A great home trek of suburban dwellers and residents of the country was in full swing by midnight.

A GLAMOROUS SCENE

Wax candles such as have glowed on like occasions for 1,000 years lit the glamorous scene in Westminster Abbey. Golden spotlights played on the Coronation theatre with its throne chairs.

As the cheering in the streets, faintly borne to those assembled through the wide-open west door, sank into a mere rumble of noise, a profound stillness—the stillness of intense expectancy—fell upon the great congregation.

The venerable Archbishop of Canterbury, other exalted officers of the Church of England, the Earl Marshal and other great officers of the state had all performed around the High Altar and the purlieus thereof, the momentous details of the preparation. The provisions of the rubric governing this initial act had been duly fulfilled.

THE OPENING LITANY

The Litany was sung as the Dean and Prebendaries and the choir of Westminster proceeded from the altar to the west door of the church.

The Archbishops and bishops' assistants being already vested in their copes, the procession formed immediately outside the west door of the church, and waited till notice was given of the approach of Their Majesties, and then moved into the church.

Dignitaries of state and church formed and moved with the King and Queen through the long nave of the Abbey to the throne.

THE RECOGNITION

First came the recognition:

"Sirs, I here present unto you King George, your undoubted King." The Archbishop spoke loudly. "Wherefore all you who are come this day to do your homage and service, are you willing to do the same?"

Tumult broke. Every throat in the Abbey swelled the cry, "God Save King George!"

Only 1,000 or so could see all the ceremony, but all could join the shouting.

Trumpets sounded.

Facing east, then south, west, north, the King turned to "shew himself unto the people."

Four times the Archbishop challenged. Each section of the Abbey throng raised the cry, "God Save King George!"

A fanfare of echoing trumpets, softened and died away.

READY TO TAKE OATH

Thus the King was recognized, accepted sovereign of the British people, and ready for his coronation oath.

"Sir, is Your Majesty willing to take the oath?"

The Archbishop stood before the King.

Slowly, deliberately the King answered:

"I am willing."

A Bible rested in his hand.

The Archbishop: "Will you solemnly promise and swear to govern the peoples of Great Britain, Ireland, Canada, Australia, New Zealand and the Union of South Africa, of your possessions and the other territories to any of them belonging or pertaining, and of your Empire of India, according to their respective laws and customs?"

The King: "I solemnly promise so to do."

The Archbishop: "Will you to your power cause law and justice, in mercy, to be executed in all your judgments?"

The King: "I will."

The Archbishop: "Will you to the utmost of your power maintain the laws of God and the true profession of the gospel? Will you to the utmost of your power maintain in the United Kingdom the Protestant reformed religion established by law? And will you maintain and preserve inviolably the settlement of the Church of England, and the doctrine, worship, discipline and government thereof, as by law established in England? And will you preserve unto the bishops and clergy of England, and to the churches there committed to their charge, all such rights and privileges, as by law do or shall appertain to them, or any of them?"

The King: "All this I promise to do."

MAKES SOLEMN OATH

Then the King, arising out of his chair, assisted by the Lord Great Chamberlain, the Sword of State

Continued on Page 13, Column 4

Cathedral Bells Here Broadcast

Victoria went "on the air" throughout the Empire yesterday with the broadcasting, first over the Canadian Broadcasting Corporation, and from that over the B.B.C. in Britain and other hook-ups, of a peal by the bells of Christ Church Cathedral.

Although not carried out exactly to scheduled time, the broadcast was announced as quite successful: "Plain Hunt," "Victoria Surprise" and "Grandsire Triplets" being played by the well-rehearsed group of ten bell ringers in charge of E. W. Izard, master bell ringer. With him were associated C. H. Brown, R. Carrier, C. A. Gill, T. Guest, W. P. Jeune, E. Lake, R. Lane, H. Lingham, A. C. Melhuish and E. J. Merritt, all members of Christ Church Cathedral Guild of Bell Ringers.

The peal was scheduled to begin shortly after 6 o'clock yesterday morning, so the ringers were up betimes ready for duty, but the broadcast actually did not take place until about 7:30.

STEEL WORKERS OUT ON STRIKE

First Major Walkout in Industry Marks Drive for C.I.O. Organization

PITTSBURGH, May 12 (AP).—Thousands of union steel workers picketed the giant plants of the Jones & Laughlin Steel Corporation tonight in the first major steel strike since John L. Lewis began his drive to organize the nation's mill men into one big union.

The strike went into effect promptly at 11 p.m., the initial move in the campaign of the steel workers' organizing committee to obtain written collective bargaining contracts with the big independent steel producers of the country, employing approximately 202,000 men.

WALK FROM MILLS

Cheers from the picket lines greeted union members of the early night shifts who walked from the mills in Pittsburgh and nearby Aliquippa, Pa., in answer to the strike order of Chairman Philip Murray of the steel workers' committee.

Murray ordered the walkout after a two-hour conference with Chairman H. E. Lewis of the corporation failed to effect an agreement on the union's demand for a signed collective bargaining contract.

The corporation, in a formal announcement, stated it had offered to sign a contract, providing an identical contract could be granted to non-union workers among its 27,000 employees.

COMPANY'S OFFER

The company also announced it had offered to grant a sole collective-bargaining contract to the group obtaining a majority vote at an employees' election supervised by the National Labor Relations Board. It termed the walkout "unfortunate."

Murray declined to comment on the company's statement. He said the mills would be shut down tight but announced a further conference would be held with the company tomorrow.

Without disorder, the union men prevented non-union workers from entering the mill gates.

COL. MEARES PASSES AWAY

Victoria Man Accompanied Scott's Expedition to Antarctic in 1910

Col. Cecil H. Meares, explorer, world traveler and diplomat, passed away in the Jubilee Hospital last evening, after a brief illness.

He was a member of the British Antarctic expedition to South Polar regions, under command of Capt. R. F. Scott, in 1910, and sailed in the famous Terra Nova with such men as Capt. L. E. G. Oates and Capt. E. G. R. Evans, having charge of the sled dogs and ski equipment.

Capt. Oates died the following year in the frozen wastes near the Pole with his commander, when he walked out into the blizzard so that Capt. Scott and other companions might live. Capt. Evans, now Rear-Admirals Sir Edward Evans, is famous for his exploits during the war aboard H.M.S. Broke.

TRAVELED WIDELY

There was little known about Col. Meares. "He was a reticent chap, though a jolly good fellow," said a close friend last night. "He had a fine grasp of world affairs, and had traveled widely. There were few lands of which you could speak, with which he was not familiar."

He traveled widely, and visited California only last year, but since 1932 had always returned to this city, for which he had a warm regard.

Col. Meares had always declared that Capt. John Meares, who sailed these coasts with the early British ships of war, established the settlement at Nootka and built the first vessel constructed on these coasts, the North West America, in 1788, was a kinsman. Meares Street, Victoria, and Meares Island on this coast were named after him.

Deceased leaves his widow to mourn his loss. Funeral arrangements have not yet been completed.

MISSING INDIAN FEARED DROWNED

Esquimalt Police Find Canoe, Oar And Hat Belonging to Jacob Chipps, West Coast

Dragging operations will be commenced this morning by Esquimalt and Provincial Police in an attempt to locate the remains of Jacob Chipps, West Coast Indian, believed lost from his dugout in Esquimalt Harbor on Tuesday evening.

Chipps, a married man about sixty years of age, was last seen alive on Pioneer Street in Esquimalt at 10 o'clock Tuesday evening. He is believed to have started for the Indian Reservation, where he was staying, in a dugout. The canoe and an oar were found in Constance Cove yesterday morning. A hat identified as belonging to Chipps was located in the afternoon on the foreshore west of the dockyard.

Esquimalt police found no further trace of the missing Indian, and will commence dragging operations with Provincial Police this morning.

KILLED FOR TEASING

CHAMBERSBURG, Pa., May 12 (AP).—Oscar Shriver, twenty-eight, pleaded guilty today to a charge he strangled to death his nephew, Floyd Shriver, eight, because the boy "teased" him.

B.M. Clarke
711 YATES STREET
Gresham's No. 225
All Silk Crepe Hose $1.00
All Sizes in the New Shades

PROMISE TO LOVE, HONOR—FREEZONE STOPS CORN PAIN FASTER OR DOUBLE YOUR MONEY BACK

2 drops stop pain—corn then lifts off or DOUBLE YOUR MONEY BACK

Depend on wonderful FREEZONE to carry you through life on happy feet. Just put 2 drops on aching corn—and—if pain doesn't *stop faster than ever*—return bottle you bought to makers, address on label, and we'll send you double what you paid. Millions of folks have proved that FREEZONE is the easiest, most successful way to stop pain and get rid of corns. A safe, harmless liquid that works wonders. Get a bottle of FREEZONE from any druggist and try it. Remember...the lightning-fast way it stops pain and removes corns will delight you—or DOUBLE YOUR MONEY BACK.

DEATH BROUGHT BY LOOSE STONE

Quebec Man Succumbs to Injuries—Hit When Standing at Foot of Cliff

QUEBEC, May 12 (P). — A nine-hour journey to hospital ended tonight in death for Adelard Thomassin, thirty, of Laval, Que., who was struck by a falling stone in the woods at Riviere Porton, thirty-five miles northwest of here.

To reach hospital, Thomassin was carried by companions through six miles of brush country, placed aboard a horse-drawn wagon for another few miles and finally brought here in a truck.

He was struck on the head while standing at the bottom of a cliff from which a huge stone became dislodged. He was employed by a paper company.

Former African Minister Dead

CAPETOWN, May 12. (CP-Reuter's). — Thomas Orr, eighty, Minister of Finance in the South African Government from 1917 to 1920 died today. He was born in Loughgall, Ireland.

In 1902 he was appointed auditor-general for Natal, holding the post for eight years until establishment of the Union of South Africa in 1910, when he retired on pension. For his services he was made a Companion of the Order of St. Michael and St. George.

What Is Correct?

Should a man help a woman into a car?

A man opens the door of a motor car for a woman, and then usually stands back to let her precede him into the car. He may help her into the car if he wishes to, or if there is some reason why she needs assistance—if she is elderly or ill or handicapped in some way.

Is it correct to smoke at the table?

Guests should be guided by whether there are ash trays and cigarettes on the table. Naturally, ashes should *never* be flicked on the floor, or dropped on the table linen. Frequently, at formal dinners, there is no smoking until the group adjourns for coffee.

What kind of candles should be used on the dinner table?

Candles are the rule at dinner. They should be of wax, undecorated, preferably pale in color, and without shades, and they should be high enough to keep the candle flame above the eye. Plain ivory-colored candles are more generally used.

In perfectly run homes only Full-Flavored Coffee is served

A WOMAN may set her table with priceless silver and beautiful flowers, but she will fail as a hostess if the coffee she serves is not rich and full flavored.

Coffee that is lacking in rich, delicious flavor and fragrant aroma can never put your guests in a happy, genial mood.

Yet it is easy today to make sure of extra-rich, delicious-tasting coffee.

Chase & Sanborn is a blend of the world's choice coffees. Selected by experts, with the greatest care and skill—and then roasted to bring out that fine, full flavor that has made Chase & Sanborn Canada's favorite coffee for over 70 years.

Yet for all its fine quality, it's not high priced—anyone can afford it.

Your guests will appreciate the compliment you pay them with this richer, fuller flavored coffee. Order delicious Chase & Sanborn Coffee at your grocer's tomorrow! In pound and half-pound vacuum tins.

Roasted and packed in Canada

ONLY ONE CORRECT WAY TO SERVE COFFEE — FULL FLAVORED

Inspiring Service Of Prayer Is Held At Cathedral Here

Bishop of Columbia Gives Address on Meaning Of Coronation and Urges People to Fit Themselves to Be Ruled—Many Dignitaries in Attendance

REPRESENTATIVES of church and state, the Navy and Army, civic and public organizations were represented at Christ Church Cathedral yesterday morning on the occasion of the public service of thanksgiving co-incident with the Coronation of Their Majesties King George VI and Queen Elizabeth.

Attending the service were Hon. Aulay Morrison, Administrator of the Province in the absence of the Lieutenant-Governor; Premier T. D. Pattullo; Hon. John Hart, Minister of Finance; Mayor Andrew McGavin and members of the City Council and School Board; Hon. Dr. S. F. Tolmie, M.P.; General Sir Percy Lake and many other prominent citizens who occupied pews at the front of the Cathedral.

The service was conducted by the Dean of Columbia and was divided into four parts—introduction, penitence, prayer and thanksgiving, and the address was given by Rt. Rev. H. E. Sexton, Bishop of Columbia. The service began at 9:30 o'clock with the hymn "All People That on Earth Do Dwell," followed by an introductory address by the Dean, who said:

DEAN'S ADDRESS

"Brethren, we are met together to add our prayers to the thoughts of countless multitudes whose minds are turning at this time to one of the most sacred places in the history of our race—the Abbey Church of St. Peter at Westminster. Thither our King and Queen come to receive from God the anointing which seals their life's service and bestows God's grace for its fulfilment, and the Crowns which are the emblems of their royal state. They come as other Kings and Queens before them have come for a thousand years. Each prayer, each act in the Solemn Rite, is rich in memories of the long history through which by God's Providence the Monarchy of this Realm has been preserved.

"Yet it is no mere relic of the past. It speaks still of kingship as a trust received from God. It speaks now of the hallowing of the King for the service of God and of the people not in this land only but in many lands across the seas. Today, in a manner hitherto unknown in history, the King comes to his Consecration and his Crowning accompanied by his people. For by a marvel of science, millions of them throughout the world are able to listen to the noble words which lay his great charge upon him as if they themselves were present in the Abbey Church of Westminster.

"In another and far deeper sense he bears his people with him. For he is their representative. With him and through him they too are called to consecrate the life of nation and Empire to the service of the King of Kings.

"Wherefore let us now prepare our hearts and minds that we may worthily associate ourselves with our King and Queen on this great day."

Next followed prayers of penitence and the hymn "O God of Jacob, by Whose Hand," prayers for Their Majesties. The congregation then sang "Lord, While for All Mankind We Pray," and then the prayers and the hymn "The King, O God, His Heart to Thee Upraiseth," which was followed by the Bishop's address.

ADDRESS BY BISHOP

The full text of the Bishop's address follows:

"We are gathered together on one of the happiest days in the history of our Empire—a day of widespread rejoicing; of crowds and pageantry; of decorations and public celebrations and of demonstrations of loyalty. But the pomp and pageantry of the Coronation does not lessen the fact that it is essentially a religious rite and ceremony, taking place in the historic Abbey Church of St. Peter at Westminster and performed by the Archbishop of Canterbury—the first subject of the King and his friend and counsellor.

"The actual crowning of a king is only the final act, the climax of king-making, and is dependent and consequent upon various acts which preceded it. The old name for this rite was 'The Consecration' and the central act of the Coronation ceremonies is the Anointing—the consecration of setting apart as sacred 'one chosen out of the people' to fulfill a sacred trust and office. The rite is connected with the gift of the Spirit. So, before the Anointing of King George comes a prayer that God 'will bless and sanctify Thy chosen servant — strengthen him with the Holy Ghost—confirm and establish him with free and princely spirit—the spirit of wisdom, government, counsel, ghostly strength, knowledge, true godliness and holy fear'.

THE ANOINTING

"The Anointing is sacramental in character and symbolic in form; the King is anointed on the crown of the head, the breast and palms of the hands. Thus head, heart and hands are consecrated and strengthened by the Holy Spirit. The Anointing is followed by the prayer that God 'will pour down upon your head and heart the blessing of the Holy Spirit and prosper works of your hands'. Only with God's blessing and the strength of the Holy Spirit can a King carry out what he has set himself apart and sworn, by an oath, to do—'to govern the people according to the statutes, laws and customs in Parliament; to cause law and justice to be executed in all your judgments; to maintain the laws of God, the true profession of the Gospel'.

"Further in the prayers the noblest ideals of Kingship are set forward: 'To preserve the people committed to your charge in wealth, peace and godliness; with this sword to stop the growth of iniquity, help and defend widows and orphans, restore the things that are gone to decay—reform what is amiss; when you see this orb, remember that the whole world is subject to the power and Empire of Christ'.

WEIGHTY BURDEN

"King George has taken upon himself the weightiest burden that ever man can. It is a solemn renunciation of personal freedom and leisure, the giving up of a life in self-dedication to the service of his people. To the King, Divinely strengthened and established this day, let us, his people, add the support and encouragement of our loyalty, affection and readiness to obey; preserving the unity and solidarity of the British Commonwealth of peoples by living in brotherly concord in the common faith and practice of Our Lord Jesus Christ.

"Let each one of us join with our King in sharing, working for the great ideals which have this day been solemnly placed before him. Let the Coronation of the King today be accompanied by the consecration of us, his people; a reconsecration of our personal and national life. Let us openly and frankly recognize the absolute need of religion and the necessity for putting first things first. As lovers of this fair land of Canada, as well as our great Empire, let us realize that our country and Empire will go if we allow our lives to be eaten out with the dry rot of secularity, just as self-indulged Babylon, purple-clad Tyre and money-making Carthage went years ago. Remember ruling power accompanies morals and morals go with religion. Let us then, today, make ourselves, as a people, fit for ruling.

"So, may the reign of King George VI and Queen Elizabeth be great and may they truly be crowned with glory and honor, not only today, but all the days of their reign over us. God Save the King."

The service concluded with the hymn, "Rejoice Today With One Accord," and the National Anthem.

TOP NOTE

It was after the opera. The expensively-dressed woman approached the broad-shouldered man.

"If I am not mistaken," she said, "I have the honor of speaking to the renowned tenor, have I not?"

He felt flattered.

"And what can I do for you, madam?"

"I can't find my car," she answered pleasantly. "Would you be so kind as to call out 'Charlie' at the top of your voice?"

Canadian Scottish With Their Colors

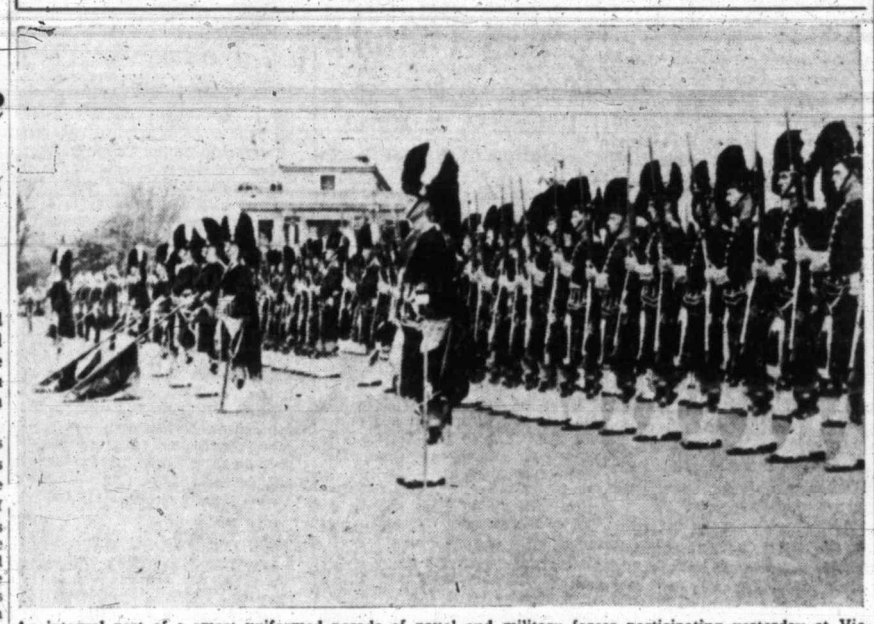

An integral part of a smart uniformed parade of naval and military forces participating yesterday at Victoria's Coronation observances at the Legislative Buildings, was a detachment from the Canadian Scottish Regiment, shown here with their colors. To their right were detachments of the P.P.C.L.I., the Fifth B.C. Coast Brigade of Artillery, and the Royal Canadian Navy, all of whom contributed to a colorful ceremony in which the feu de joie was fired.

COWICHAN HAS FINE CELEBRATION

Many Entries of Historical and Imperial Interest Make Beautiful Pageant

DUNCAN, May 12.—A crowd estimated at 6,000 took part in what was easily the best celebration ever seen in Cowichan district, held today in honor of the Coronation. Although the weather was cloudy, the rain held off during the pageant, which began the celebration.

Twenty-six entries in the pageant of historical and Empire interest were beautifully worked out, and any of them would have done credit to any pageant anywhere. The judges, Miss B. P. Foster (Crofton), Admiral Nugent, R.N., and H. R. Punnett, awarded prizes, after a difficult task in selection, to the entry of Queen Margaret's School with their float representing "Margaret of Scotland, Queen and Saint" (1080). Second prize was awarded to "William Adams, First Englishman to Japan" (1600). The costumes and construction of this entry were particularly lovely. The third prize, entry of the Cowichan Riding Club, "Advancing the Frontier, Covered Wagon" (1830); fourth prize, "King John Signing Magna Carta" (1215); fifth, "The British Empire," entry of the I.O.D.E., and sixth, "Welcome to Governor Douglas" (1840).

INTERESTING ENTRIES

Other entries, all deserving of high praise, were "St. George and the Dragon," Quamichan Scouts; "King Ethelbert of Kent Converted to Christianity," St. John's A.Y.P.A.; "Alfred the Great," Duncan Lodge, B.P.O.E.; "Robin Hood and His Merry Men," Cowichan Riding Club; "The Princes in the Tower," South Cowichan Boy Scouts; "King Henry VIII, Anne Boleyn, Cardinal Wolsey," Duncan Grammar School; "After the Armada, Queen Elizabeth," Canadian Legion; "United Empire Loyalists," Mount Prevost School; "Representation of a Loyalist Home," Sylvania School; "Meeting of Captain Vancouver With Captain Galiano Off Point Grey," Fairbridge Farm School; "Lord Nelson and the Victory," Maple Bay community; "Chief Tecumseh and His Warriors," Koksilah School; "Original Indian Handicraft," Cowichan Indians; "Driving the Last Spike on the C.P.R.," Public Works Department; "Queen Victoria's Diamond Jubilee," Cowichan Women's Institute; "Bengal Lancers," Sikhs of Kapoor, Mayo, Hillcrest; "Four Instances Showing Canada's Loyalty to the Crown," Duncan High and Junior High Schools; Chinese Band, and "British Fair Play," Chinese residents; and "Under One Crown," Duncan Elementary School.

Miss Mollie Bigwood was pageant mistress and the floats paraded in chronological order.

Selections were played by the Cowichan District Band during the celebration.

C. G. Palmer, one of the few survivors of the Siege of Lucknow, unfurled the Union Jack, and "O, Canada" was sung. School choirs under F. Parfitt sang several patriotic numbers to the accompaniment of the band. The Royal Standard was unfurled by G. A. Tisdall, reeve of North Cowichan. His Majesty's speech was then clearly heard over a public address system covering the whole field.

MILITARY UNITS

Military units in attendance were 62nd Field (How.) Battery, Royal Canadian Artillery; Major Slee, M.C., commanding. Pipe Band of 2nd Bn., Canadian Scottish Regiment; led by Pipe-Major Donald Cameron, 2nd Bn., Canadian Scottish, Lt.-Col. Walter Bapty, commanding. Col. D. R. Sargent, O.C. the Canadian Scottish Regiment, was commanding the military parade.

The Royal salute, the firing of feu de joie, followed His Majesty's speech. After three cheers for the King, the "march past" took place, the salute being taken by the mayor of Duncan, James Greig.

TOWBOATS BRINGING FOREST FRIEND HERE

Two towboats of the Island Tug & Barge Company left New Westminster yesterday with the five-masted schooner Forest Friend in tow. The tugs and their tow were expected to arrive overnight, and work will start immediately on the ship, which will be converted into a barge for carrying hog fuel.

VOTIVE MASS IS WELL ATTENDED

Special Coronation Service Held at St. Andrew's Cathedral Here

The special Coronation Day service at St. Andrew's Cathedral took place at 9:30 oclock yesterday morning, when His Lordship John C. Cody, D.D., chanted Pontifical High Mass in presence of a large and distinguished gathering. The Mass was the Votive Mass of the Holy Ghost to implore a long and prosperous reign for Their Majesties.

Bishop Cody was assisted by Rev. A. B. W. Wood, P.P., Esquimalt, as archpriest; deacon of office, Rev. P. Jalbert, S.M.M., provincial of his order; subdeacon of office, Rev. W. Lemmens, S.M.M.; deacon of honor, Rev. J. A. Gaudette; subdeacon of honor, Rev. C. T. Albury; master of ceremonies, Rev. T. L. Geukers.

Commander C. T. Beard and Major V. McKenna were present with a naval and army detachment.

After the gospel of the Mass, the colors of the Catholic Girl Guides were blessed while the members knelt at the chancel rail.

For the first time the Bishop of Victoria carried his new crozier, having previously made use of that of Bishop Seghers. The choir was directed by A. Cownden, while Miss M. McKay presided at the organ. The recessional was "God Save the King."

The procession was impressive, moving from the sacristy up the aisle and down the centre aisle to the altar, the Bishop blessing the people as he passed.

KING BROADCASTS MESSAGE TO PEOPLE

Continued from Page 1

has a newly-crowned King been able to talk to all his peoples in their own homes on the day of his Coronation.

"Never has the ceremony itself had so wide a significance, for the Dominions are now free and equal partners with this ancient Kingdom. I felt this morning that the whole Empire was in very truth gathered within the walls of Westminster Abbey.

OLD FRIENDS AND NEW

"I rejoice that I can now speak to you all wherever you may be, greeting old friends in distant lands and, as I hope, new friends in those parts where it has not yet been my good fortune to go.

"In this personal way the Queen and I wish health and happiness to you all and we do not forget at this time of celebration those who are living under the shadow of sickness. Their example of courage and good citizenship is always before us. And to them I would send a special message of sympathy and good cheer.

"I cannot find words with which to thank you for your love and loyalty to the Queen and myself. Your good will in the streets today, your countless messages from overseas and from every quarter of these islands has filled our hearts to overflowing. I will only say this, that if in the coming years I can show my gratitude in services to you that is the way above all others that I should choose.

SYMBOL OF UNITY

"To many millions the crown is a symbol of unity by the Grace of God and by the will of the free peoples of the British Commonwealth. I have assumed that crown. In me, as your King, is vested for a time the duty of maintaining its honor and integrity. This is indeed a grave and constant responsibility but it gave me confidence to see your representatives in the Abbey and to know that you, too, were enabled to join in that infinitely beautiful ceremonial.

"Its outward forms come down from distant times, but its inner meaning is a message always new, for the highest of distinctions is the service for others and to the ministry of kingship I have, with your sharing, dedicated myself with the Queen at my side in words of the deepest solemnity. We will, God helping us, faithfully discharge our trust.

HAPPY MEMORIES

"Those of you who are children now will, I hope, retain the memories of the day of carefree happiness such as I still have of the day of my grandfather's coronation. In the years yet to come some of you will travel from one part of the Commonwealth to another, and, moving within the family circle, will meet many whose thoughts are colored by the same memories, whose hearts unite in devotion to our common heritage. You will learn, I hope, how much our free association means to us; how much our friendship with each other and all other nations on the earth can help the cause of peace and progress.

"The Queen and I will always keep in our hearts the inspiration of this day. May we ever be worthy of the good will which I am proud to think surrounds us at the outset of my reign.

"I thank you from my heart and may God bless you all."

The King was presented to his Empire audience by Prime Minister Baldwin.

The King spoke very deliberately and clearly.

MESSAGES OF HOMAGE

Prime Ministers of the United Kingdom and the Dominions delivered messages of homage to the same far-flung audience.

Prime Minister Mackenzie King of Canada hailed the Coronation as having significance "as wide as the seven seas." He said it expressed "the unity of the nations of the British Commonwealth secured by their free political institutions, their free association with one another and their common allegiance to the Crown."

Recalling the Coronation service when he saw "your young King and his Queen dedicating their lives to the service of their people," Prime Minister Baldwin of Great Britain reiterated his recent observation in the House of Commons that such service "can only be ended by death."

SERVICE TO FELLOWS

The British Prime Minister urged his listeners to dedicate themselves "anew if need be" to the service of their fellows—"a service of our lives, as we know will be the service of our King and Queen."

For the people of New Zealand, said Prime Minister Michael J. Savage as he proclaimed their allegiance, the Crown "is a cherished part of the common heritage we share with all our kinfolk in other parts of the Empire."

The Coronation was regarded by Prime Minister J. A. Lyons of Australia as symbolizing "the strength and unity of the British Commonwealth of Nations."

W. R. Howley, vice-chairman of the commission governing Newfoundland, Britain's oldest colony, said that colony "is yielding place to none in its loyalty and devotion to the Throne."

SOUTH AFRICAN PREMIER

In the name of the people of South Africa, said Prime Minister J. B. M. Hertzog, he proudly shared in the occasion and gave utterance "to the feelings of affection and respect which we have for Their Majesties."

Prime Minister G. M. Huggins of Rhodesia was proud to pay tribute to the name of his people.

The Empire greeted the King after he expressed thanks for the countless messages from overseas and every quarter of the British Isles which, he said, filled Their Majesties' hearts to overflowing.

"I will only say this," he declared, "that if in the coming years I can show my gratitude in service to you, that is the way above all others that I should choose."

"The Queen and I will always keep in our hearts the inspiration of this day," he said in conclusion. "May we ever be worthy of the good will which I am proud to think surrounds us at the outset of my reign."

Obituary

McCALLUM — Funeral services for Mrs. William D. McCallum will be conducted at Hayward's B.C. Funeral Chapel on Friday afternoon at 2 o'clock, Rev. Dr. W. G. Wilson officiating. Interment will be made in Royal Oak Burial Park.

POETT—Funeral service for the late Mrs. Merdina Poett, widow of Dr. J. L. Poett, will be held in Hayward's B.C. Funeral Chapel on Friday at 3:30 p.m. Rev. Dr. W. G. Wilson officiating, after which the remains will be sent to Maple Creek, Sask., for burial.

PYE—The funeral of the late William Pye will take place this afternoon at 2 o'clock in Hayward's B.C. Funeral Chapel, Rev. Arthur Bischlager officiating. The remains will be laid at rest in the family plot in Ross Bay Cemetery.

SUNDAY HOURS:
MORNING: 10 A.M. to 1 P.M. EVENING: 6 P.M. to 10 P.M.
Motorcycle Delivery
BROAD AT FORT
McGill & Orme LIMITED
Prescription Chemists
PHONE G ARDEN 1196

TIMES HAVE CHANGED..

and TIRES, too!

You can put Firestone Tires on your car fully confident that they will give you the longest and safest mileage. For Firestone Tires are built for race track speeds and have been proved by the world's foremost racing drivers as the strongest and safest of tires.

Only Firestone Tires have Gum-Dipped Cords, 2 Extra Cord Plies under the tread and the Scientifically Designed safety tread. With all these extra safety features for safe, high speed travel, they do not cost one cent more than ordinary types. See the nearest Firestone Dealer and replace worn tires today. Specify Firestone Tires when buying your new car.

Firestone
HIGH SPEED TIRES

FIRESTONE TIRES SOLD BY:

BOULTBEE (VICTORIA) LTD.
1100 YATES STREET "Service Right Now" G 7141

WE GLADLY GIVE YOU CREDIT
JAMESON MOTORS LTD.
740 BROUGHTON STREET
PAY AS YOU ARE PAID

ESTABLISHED 1901
Angus Campbell & Co Ltd
1008 GOVERNMENT ST.
White!
SWAGGER COATS
FULL SILK LINED
$15.95

ENGLISH PRAMS
New shipment just arrived—in all the latest colors and models. Exceptionally well made. Priced from $23.50
Easy Terms — No Interest
PUSH CARTS
Big selection from $6.25
Standard Furniture Co.
737 YATES STREET

1937 SUPER DUTY
FRIGIDAIRE
With the Meter-Mizer
$169.50
$5.00 Down and $1.25 Per Week
McLENNAN, McFEELY & PRIOR
1400 Government St. G 1111

You can save more by shopping at Your Neighborhood Piggly Wiggly
. . . where you will find quality food at prices that are as low as any in town.
PIGGLY WIGGLY (CANADIAN) LIMITED
6 STORES TO SERVE YOU

Starring . . .
"CORONATION STRIPES"

Tip Top announces "Coronation Stripes"—its own style contribution to Coronation Year. Clever, unique groupings of reds, whites and blues, all in perfect taste, of course! Style forecasts say that stripes will be popular this year on Bond Street and Piccadilly.

The "Coronation-Stripe" model shown here has a coat with wide, peaked lapels. Note the fullness through the chest, which gives a graceful break at the waist. Be sure to see the "Coronation Stripes" at your nearest Tip Top store.

$25.95

TIP TOP TAILORS LIMITED
HAND-CUT AND TAILORED TO YOUR PERSONAL MEASUREMENTS
650 Yates St. P. H. WINN, Manager.

The Daily Colonist

Established 1858

The Colonist Printing and Publishing Company, Limited Liability

J. L. Tait, Managing Director

Subscription Rates by City Carrier:

Yearly	$12.00
Monthly	1.00

All subscriptions payable in advance. Mail subscribers are requested to make all remittances direct to The Daily Colonist.

Subscribers in ordering change of address should be particular to give both old and new addresses.

Subscription Rates by Mail:

To Canada, British Empire, United States and Mexico:

Yearly	$6.00
Half-Yearly	3.00
Quarterly	1.50

To All Other Countries:

Yearly	$18.00
Monthly	1.50

Thursday, May 13, 1937

A DAY OF DESTINY

London has never seen a more colorful spectacle than that of yesterday; never, perhaps, has it risen to greater heights of enthusaistic patriotism, and it is certain that few, if any, historic events throughout the ages have been witnessed by such dense masses of people, numbered in their millions. It is only in London that all this is possible; London, with its storied past, with its traditions almost immemorial, the arena of those who made the name of England mighty in the world, the city, above all others, that has an insatiable love of liberty. There is no other Westminster Abbey with its alluring chimes of such an ancient story, that fretted pile which rises skywards in its sublime architecture. There is no other lineage of royalty so invested with traditions as that of England. These things were necessary to give depth and feeling to a setting with so many wistful echoes that come from the depths of the ages.

Those who saw London in its Coronation garb, who envisaged the spirit of its people—patient, sure of themselves, good-humored, intensely loyal, disciplined and contented, and solidly assured of the form of government they enjoy—must have carried away with them impressions that will last for a lifetime. The world's greatest, and "most miraculous" city, as it has been described by Maxim Gorky, showed again how eager and confident it is for the future. It seemed almost, in the spirit it brought to bear on the Coronation ceremonies, as if its people were looking forward, with that unbounded optimism that is theirs, for the advent of new men of creative genius who will make the England of the future greater even than the England of the past. It was an ideal which stands for so much in the life of the nation that London was consecrating anew. Rich in the knowledge that the country has given to the world immortal ones, who are known on every shore upon which tides beat, there remains the impression, permeating every aspect of the day's events, of a great hope. The Coronation Procession, the Abbey ceremonial, the spectacle of the rank and wealth and commonalty of an Empire's traditions showed something that has become a part and parcel of that Empire's life and aspirations. In the din and roar, in the sustained enthusiasm and plaudits of the multitude, there was the essence of a great strength. The music of the bands, the fanfare of the trumpets, the Abbey's organ and the singing of its choir all seemed to proclaim the thoughts and hopes of England.

London lived yesterday in its glorious past. It mingled that past with its present and with its hopes for the future under the reign of King George VI and his gracious consort, Queen Elizabeth. The scene in the Abbey, the processional triumph of Their Majesties to and from the scene of their Coronation were emblematic of a panorama of that great and mighty creation erected by the far-reaching and powerful hands of a liberty-loving people. The city rose yesterday above its material preoccupations. The people came forth in their freest spirit. They brought to light anew how they revere and are inspired by the glories of yesterday, which they regard as the earnest of the glories of tomorrow. England has found beauty and gladness in the past. She never forgets that past: she renews constantly her spiritual old age, infusing, through the traditions that are hers, new strength into her constitution.

These are some of the abiding thoughts of the Coronation of Their Majesties. They typify that the life of England is set on a foundation of solid and inspiring fact, on traditions which keep her people so alive to their responsibilities to themselves and to the rest of the world. Moreover, those people have shown once more, as they have shown so often through the centuries, that their ideal of kingship and what it stands for as a common denominator of loyalty, is an earnest that they have found the highest and most substantial form of government that this earth has yet known. They have shown, too, that they associate with this ideal a higher ideal yet, that of the supreme Kingship of the King of kings. That is the thought, above all others, that will remain in the memory of all those who heard the Abbey Coronation Service. That Service had for its ever-recurring motive the ideal that what was enacted in Westminster depends for its ultimate success, for its blessings, on what will be vouchsafed in the days to come by the Lord of All.

LIBERTY

At the present time when the air literally vibrates with all sorts of queer political and social theories and equally queer systems of morality, civic and personal, it is pleasant and profitable to turn off the radio dial, shut out the tiresome strident voices, and listen for a while to words of wisdom from sages of the past. There are few commentators upon social and political life whose opinions are more intrinsically valuable than those of Dr. Johnson. True, he lived in the eighteenth century, but he belongs to all time. Just two hundred years ago this Spring, Johnson, then twenty-eight years of age, left his native Lichfield to seek his fortune in London, and perhaps the anniversary is excuse enough to warrant a brief glance at the life and doctrines of the great moralist.

He was no armchair philosopher. He knew poverty, privation, and disappointment, but he was too stout-hearted to complain. He began his career in Grub Street, where he lodged in a garret at eighteen pence a week and breakfasted on bread-and-milk for a penny. Threepence laid out in a coffee-house would enable him to pass some hours in good company. Dinner cost him but sixpence, with a penny for the waiter, and supper was usually omitted. After a quarter of a century of unremitting literary labor he achieved an undisputed dictatorship in English letters. During the remaining thirty-two years of his life a pension from the Crown enabled him to settle down in dignity and leisure to enjoy social intercourse and preside over the famous club whose proceedings are set out in great detail by his incomparable biographer, James Boswell. Although Johnson when he came into his own was chiefly famous for his literary achievements and his pontifical deliverances upon literature and literary men, he was noted also for the masculine vigor of his political and moral judgments.

Johnson was a Tory by natural disposition and reasoned conviction. To put it mildly, he did not approve of Whigs. In fact he said that the Devil was the first Whig. It is true that his choleric temperament sometimes led Johnson to say harsh things, but his strong opinions were not due to a narrow party spirit. Anyone who has any acquaintance with the essential Johnson knows that his political philosophy was a deep-seated belief in the principles laid down by Ulysses in Troilus and Cressida:

"The heavens themselves, the planets, and this centre
Observe degree, priority and place . . .
How could communities,
Degrees in schools, and brotherhoods in cities,
Peaceful commerce from dividable shores,
The primogenitive and due of birth,
But by degrees, stand in authentic place?
Take but degree away, untune that string
And hark! What discord follows!"

In Johnson's day there was a good deal of loose talk, in France and America particularly, about political and social equality. He looked upon such theories as mischievous nonsense. Envy is at the bottom of most of these pernicious notions, and as Johnson said: "Envy is almost the only vice which is practicable at all times and in every place." He was, it has been said, the exact opposite of a leveller, believing as he did in "the distinction of ranks as not only a necessity of society, but an addition to the strength and interest of its life." Johnson was independent in spirit and intensely proud, but to use his own words, it was a "defensive pride." There was no pretence or snobbishness in his nature. He was not a man of "family," but he was "too honest to indulge in polite or political fictions about the superior virtue or wisdom of the working class." Those radical enthusiasts who believe that a social Utopia can be created by government action will look in vain for aid or comfort in the philosophy of Samuel Johnson. He was a firm believer in individual liberty, a precious possession not to be bartered away in exchange for an impossible political, social, or economic equality. Unlike those who would make the State a general provider, he believed, and acted on his belief, that every man has a duty to his neighbor, and made it a rule "to do some good every day of my life."

CONSCIENCE

Every man has a conscience—a natural sense of the difference between good and evil—a principle which does not concern itself so much with the true and false in human ethics, or with the painful and damaging in human fortunes, as with the right and wrong in human conduct. Call it what you will, analyze it as you may—a faculty, an emotion, a law—it is the most important principle in our nature, because by it we are brought into sensible connection with the moral government of God. It has been defined sometimes as a tribunal within a man for his own daily and impartial trial. It is the bar at which the sinner pleads; it prefers the accusation of transgression; it records the crime; it bears witness to guilt or innocence; and, as a judge, acquits and condemns. Thus, taking cognizance of moral actions, it is the faculty which relates us to the other world, and by it God, retribution, eternity, are made abiding realities to the soul.—W. M. Brook.

LOVE

Who knows if love and its beatitude, clear manifestation as it is of the universal harmony of things, is not the best demonstration of a fatherly and understanding God, just as it is the shortest road by which to reach Him? Love is a faith, and one faith leads to another. And this faith is happiness, light, and force. Only by it does a man enter into the series of the living, the awakened, the happy, the redeemed—of those true men who know the value of existence and who labor for the glory of God and of the Truth. Till then we are but babblers and chatterers, spendthrifts of our time, our faculties and our gifts, without aim, without real joy—weak, infirm and useless beings, of no account in the scheme of things.

—From Amiel's Journal.

The Weather

Meteorological Office, Victoria, B.C., at 7:00 p.m., May 12, 1937.

SYNOPSIS OF WEATHER CONDITIONS

Pressure remains stationary on the Northern Coast, and heavy rains have occurred on the West Coast of Vancouver Island, while fine weather, with moderate temperature, prevails over the Interior of British Columbia.

Cooler weather is reported in the Prairie Provinces, accompanied by scattered showers in Saskatchewan and Manitoba.

PRECIPITATION AND TEMPERATURES

(Precipitation—rain or snow—for twelve hours to 5:00 p.m.; temperatures for twenty-four hours.)

	Precipitation	Min.	Max.
Victoria	.02	46	62
Vancouver	.04	46	60
Kamloops	--	40	68
Prince George	Trace	26	58
Estevan Point	1.26	48	52
Prince Rupert	.02	42	50
Langara	.14	44	58
Atlin	--	36	50
Dawson	.12	34	48
Seattle	--	50	74
Portland	--	54	80
San Francisco	--	42	72
Spokane	--	40	70
Los Angeles	--	60	86
Penticton	--	34	--
Kelowna	--	28	68
Grand Forks	--	34	72
Nelson	--	35	70
Kaslo	--	35	--
Cranbrook	--	26	54
Calgary	--	38	66
Edmonton	--	34	68
Swift Current	.02	30	64
Moose Jaw	--	34	60
Prince Albert	--	34	60
Saskatoon	--	34	60
Qu'Appelle	.01	34	56
Winnipeg	.01	40	54
Tuesday—			
Toronto	--	48	71
Ottawa	--	40	74
Montreal	--	52	74
Saint John	--	42	66
Halifax	--	46	60
WEDNESDAY			
Minimum			46
Maximum			62
Average			54
Minimum on the grass			41

Weather, cloudy; sunshine, 11th, 13 hrs., 18 min.

5:00 P.M. WEATHER REPORTS

Victoria—Barometer, 30.20; wind, SW., 4 miles; cloudy.

Vancouver—Barometer, 30.18; wind, E., 4 miles; cloudy.

Kamloops—Barometer, 30.18; wind, E., 6 miles; cloudy.

Prince George—Barometer, 30.02; wind, SE., 10 miles; raining.

Prince Rupert—Barometer, 29.84; wind, SE., 16 miles; cloudy.

Estevan Point—Barometer, 30.16; wind, SE., 22 miles; raining.

Tatoosh—Barometer, 30.20; wind, S., 14 miles; raining.

Note and Comment

By Sandham Graves

It was pleasing this week to see that the Princess Patricia's Canadian Light Infantry commemorated the outstanding part that regiment played in the Second Battle of Ypres, on the right of the salient which a few days before had been tested by massed opposing divisions on the left. In the commotion and fuss over the opening of the battle on April 22, 1915, the use of poison gas, and from the fact that the First Canadian Division was for the first time directly and heavily engaged against a major enemy attack, the brilliant part played by the P.P.C.L.I. a few days later has been generally overlooked. It was there on the right that a second, desperate effort was made to crush the Allied line. Battle colors of British regiments contain none brighter or more stoutly won than those of the self-same Princess Patricia's Canadian Light Infantry. It is an old story now, and unknown to post-war generations; but a story of courage, initiative and daring that has become part of a living and untarnished tradition of valor under fire. It is, moreover, a record to keep bright in remembrance. Well done, the P.P.C.L.I.!

* * *

Affairs of the Good-As-Gold Home Dandelion Mining Company, incorporation confidently anticipated, are proceeding famously. Yesterday, I may disclose in strictest confidence, we opened a new cross-cut in the Hambone tunnel, which, from every known geological characteristic, should lead us straight to the heart of a dandelion. The Hambone tunnel, you may recall, was discovered by that eminent mining authority, Mr. Pup Terrier, who in a long and honorable association with this venture has never missed a bone—I mean a tunnel. The Hambone tunnel has exposed an outcrop of dandelions on the south side, a few feet away from the portal of the bore. This outcrop is clear and well-defined, and carries good colors at surface levels, with rich black sand underneath. It is our present purpose to continue the cross-cut, to link up with the Vealshank tunnel, which on the advice of Mr. Terrier, was commenced last month. Workings already disclose more than a trace of values in the Hambone and Vealshank tunnels; and, indeed, we feel that it is only a question of time until the Good-As-Gold Home Dandelion Mining Company, incorporation almost assured, has a prospectus that will compare with the brightest and best that the province has to offer in this line. A clumsy, unknowing, and entirely uninformed person took a spade and removed half of the colors visible in the Beefbrisket tunnel yesterday, taking out two dandelions, complete with their leaves and roots. Mr. Pup Terrier was thoroughly aroused at this sabotage, and I can safely promise that such an outrage will not happen again. As a subsidiary of the Good-As-Gold Home Dandelion Mining Company, we are seriously considering forming the Top-O'-The-Morning Home Dandelion Wine Company, to handle the by-products effectively.

* * *

Recently I watched a pigeon devote three hours to carrying building materials up from the grounds of the Legislative Buildings for a nest between the feet of an early Christian martyr, facing east on the roof of the decorative pile. Now, a seagull "nests" on the bare rock of some isolated coastline; but had a seagull wished to do just what the pigeon was doing, it would have dived down from the niche enclosing the statuary, banked around the angle of the building, and landed neatly on a straw pile which formed the source of the material, without flapping a wing. Coming back again, the gull would have taken off at the straw pile, and climbed in a single long, graceful spiral until it arrived at the edge of the niche. That was what I expected to see the pigeon do; but I was wrong. The pigeon flew wildly out from the ledge of stone at the niche, banked erratically in a species of diving turn, landed short of the straw pile by several yards, and strutted up to it for the nesting material. Coming back, the pigeon flew low over the ground to the angle of the building, edged around the corner in a series of awkward flat-turns, flew directly beneath the column bearing the niche, and then climbed fifty feet in a straight vertical rush, with tremendous beating of wings. Pigeons must be emotional birds, to throw energy away in that fashion. The seagulls, I am convinced, would have been quite disgusted — but then, the seagulls are sailors, not flyers!

Diving in Search Of Old Railway

BUFFALO, N.Y., May 12 (AP).—A diver donned his underwater gear again yesterday and descended forty-two feet into an old rock quarry swimming hole, twenty miles across the Canadian border—looking for a lost railroad.

He hoped to find two locomotives, 100 dump cars, a big water pump and about fifteen miles of railroad track, all covered by water for almost twenty years. The pump was shut off and water allowed to fill the quarry during the Great War.

CHARACTER OF KING PRAISED

Rev. Dr. W. G. Wilson Gives Message in Service at Metropolitan Church

A special service of prayer and thanksgiving on the occasion of the Coronation of King George VI and Queen Elizabeth was held yesterday morning at 9:30 o'clock in Metropolitan United Church, with the pastor, Rev. E. F. Church, presiding. The message was delivered by Rev. Dr. W. G. Wilson, minister of First United Church.

Stressing the words used by His Majesty the King when addressing the statesmen of the Empire who gathered before the Coronation ceremonies to confer with him, "I want you help," Dr. Wilson called upon subjects of King George to render the assistance which he had asked to be accorded him.

This was a time for thanksgiving and supplication, said Dr. Wilson. In spite of all the dire prophesies made by morbid-minded persons, there was still a king upon the throne of the Empire. All the talk of disruption wtihin the Empire in common with other parts of the world which had been so frequently referred to, had all been dissipated. The Empire had weathered the situation, and, more than most of countries, found itself more united than before.

SOUGHT HELP

This was a time for heart searching within the Empire, said the speaker, for undoubtedly the world was passing through trying times. The King had said to the leaders of the Empire, "I enter now on a new life; I need your help." These words had echoed around the world. One could only speculate upon what was passing through the mind of the King when he uttered them.

Referring to the democratic spirit that pervaded the whole Empire, Dr. Wilson touhed on the tendency in many other parts of the world to cut loose from the reign of democracy and hand over the power that should belong to the people to certain individuals that assumed that power. He was thankful to know that the British people turned stolidly away from these things.

What the future had in store for the nation was hard to foretell. Post-war days had been trying ones for the people of the Empire. But the British people had seen things as they were. There were limits beyond which that people would not go. They realized that changes must take place in the ideals of home life. It was realized that home life must be cleaned up or the people would perish. One of the greatest epochs in history had been passed.

PREMIUM ON CHARACTER

A premium had been placed upon character. Dr. Wilson said that he believed the new King meant in his request for assistance, that he wanted the people to stand behind him in the re-establishment of home. The view that home was only a little stopping-place had passed. A new day, in which the sanctity of the home had returned was here.

The strength of the British people had resided in its homes. In the troublous times the British had suffered as other peoples even if not to the same extent. But there was now evident a determination to drive away jazz and vulgarity from home life, Dr. Wilson asserted.

The mighty cheers that had gone up along the route of march yesterday in London by the common people evidenced the fact that the King had the sympathy of these people. There had been shown an allegiance of hearts. His Majesty had won the fellow feeling of the people.

Dr. Wilson said the church had a part in aiding the King in his task. The King was a churchman who with the Queen was in the habit of attending church and prayed and made confession of his sins as others were called upon to do. There was no difference between the King and the common people in this respect.

The order of service followed the one set apart as suitable for the occasion in Canadian churches, and at its conclusion, the congregation sang three verses of "God Save the King."

Name Land for Norwegian Prince

OSLO, May 12 (CP-Havas).—By royal consent, the new land discovered in the Antarctic by Lars Christensen, Norwegian explorer, yesterday was named Prince Haraldsland, in honor of the son of Crown Prince Olaf, of Norway.

The new territory, lying between 40-50 degrees east longitude and along the twentieth parallel of south latitude, was discovered by Christensen and V. Wyderoff on February 10 this year, twelve days prior to the birth of the prince for whom the land has now been named.

The Observation Car

By THE EDITORIAL STAFF

Long May It Rain

Fleetingly they met and parted: vagrantly did they impinge, each upon the other's consciousness and touch as drifting dandelion down might brush the withering camas. The street cars they piloted came momentarily vis-a-vis as they passed on a siding in the suburbs. Said Our Conductor: "Well, they had poor weather in London for the Coronation." Replied T'Other Conductor: "Oh, well, they're used to it."—F.G.A.

* * *

In What Shire?

They were bonnie wee plants and the card that was stuck in the corner o' the box was nicely penned. It read: "Pairsley, 20 cents dozen." But the man behind the counter did not come frae north o' Clyde. Frae Pieping, perhaps, but in ony case he didnae speak the Doric.—F.G.A.

* * *

Charley Tunes In

Uncle Charley is a man who uses almost perfect English and cannot see why radio announcers should not follow his example. He presented us with the following gems from news broadcasts tuned in on his powerful set: "His fall was broken by a wire mesh skyline." "No damage to loss of life was sustained." "It was difficult to rescue inhabitants of the train." "Word was passed from hand to hand." "Over 10,000 damage worth was done." "The 'steamship' Hood was standing by." "Sitting on the floor of Smith's building and playing the organ for your entertainment . . . We heard an announcer make the statement: "Living in the past is a sign of old age. Old age is simply a mass of bad habits." According to the girl friend, we have many bad habits. But we do not consider ourself old yet . . . Those who think that all the good bands are across the border should listen to Mart Kenney over CRCV on Sunday night. It's a revelation . . . If Technocracy was applied to clockmakers would they call it "Ticknocracy"? . . . President Roosevelt talks of selective spending. Provincial Liberal candidates seeking re-election might well talk of elective spending . . . Sinclair Lewis is credited with having made the statement: "The art of writing is the art of applying the seat of one's trousers to the seat of a chair." We tried it, but ours became quite shiny.—G.B.

* * *

King George Washington

"Sure, I'm staying up all night to hear the Coronation ceremonies. Why shouldn't I?" asked the American from California. "I wouldn't miss it. I'm glad to be in a British country. It gives you the right atmosphere . . . Why am I pro-British? Mainly because I'm selfish for the United States. I figure that between the two nations we'd keep the peace of the world, and prevent a war, which otherwise may be not far off . . . I'm kinda sorry that George Washington didn't make himself king. He had plenty of opportunity. Of course, he would have found it necessary to surround himself with an aristocracy, but we'd enjoy that. I figure we have more titles in our fraternal organizations and the like, and more uniforms than they have in all the British Isles . . . No, I don't think that would have interfered with our policy of neutrality. Most of our "royal family" would have married into yours, and we'd probably be closer together than we are today . . . Yes, sir, I sometimes feel that if they'd throw out Hitler and we could get an Anglo-Saxon alliance with the United States, Great Britain and Germans—they're not bad even if we did fight them—we'd have the world by the tail . . . And I'm mighty glad to have met you, sir. When you're in Berkeley look me up."—B.G.

* * *

A Grand Job

When it comes to staging a sports meet the officials in charge of the Esquimalt School sports certainly know their business. Tuesday afternoon at Bullen Park they ran off their lengthy programme in fine style. There were no delays and not a dull moment all afternoon. As soon as one event was under way the competitors for the next event were being lined up. We extend our congratulations to the winners and pass the orchids to the officials for really doing a grand job.—S.T.

* * *

Glancing Over Sport

Ballyhooed to the sky for several weeks, the Steele-Battaglia title bout in Seattle the other night turned out to be nothing more than a short workout for the Tacoman, holder of the middleweight crown . . . The sooner the Sound city promoter stops giving Steele pushovers the better for the fight game . . . War Admiral appears to be a good bet to win the Preakness next Saturday at Pimlico after his sensational triumph in the Kentucky Derby. The great son of Man O'War won the Churchill Downs classic pulling up . . . Lou Gehrig, home run king of the American League, is certainly in a bad batting slump. He went to the plate twenty straight times recently without getting a single safety. It appears if Gehrig goes the Yankees go. That was the slogan along the circuit when Ruth was with them . . . Ben Richter, young American golf pro, stroked his way around the Catalina golf course in 56 strokes recently, believe it or not . . . Members of the Gorge Vale Golf Club can have music now in the dining-room. At last Sunday's supper it was announced by one of the members that he was presenting the club with a piano . . . Ernest Jones, English-born golf pro, lost a leg in the Great War. Returning to his pro job he set a new course record of 68, still minus a limb. He is now teaching at the women's National course on Long Island.—J.D.

FIFTY YEARS AGO TODAY

(From The Daily Colonist of May 13, 1887)

Fast Cutting—A few days ago the Port Blakely mills cut 302,000 feet of lumber in ten hours. This was the largest cut ever made on Puget Sound. The company hoisted brooms, and flags were flying from the mill, causing quite a fuss over the so-called extraordinary feat. The Tacoma Mill Company heard of the affair, and orders were given to the men to make a special endeavor to beat the record. In ten hours they had cut 416,078 feet of lumber. This is the largest cut of any mill in the United States, with the exception of a mill in Michigan, which cut several hundred feet more in that time.

Personal News—J. Macdonald, Chemainus, is at the Oriental Hotel. Thomas McNeely, Ladner's Landing, arrived yesterday. Mrs. Pianta and son, W. Pianta, are registered at the Oriental Hotel. Collector Clute, New Westminster, arrived last evening. J. Armstrong arrived from New Westminster on the steamer Yosemite. R. Byrn, of Turner, Beeton & Co., returned from Kamloops last night. S. Perry Mills went to Chemainus this morning on professional business. J. L. Crimp, gold commissioner of Cassiar, went north on the steamer Idaho today. William Power, Moodyville, arrived on the steamer Louise last night and is registered at the Driard Hotel.

Coal From the Mexico—The steamer Maude arrived at Esquimalt yesterday morning, having in tow a scow with some two hundred tons of coal taken from the steamer Mexico while she was ashore.

LADIES' TAILORED SUITS $7.95
Smart two-piece style. Pleated or plain back, in tweed or flannel
THE "WAREHOUSE"
1420 DOUGLAS STREET

SWIFT'S JEWEL SHORTENING
2 lbs. 19¢
Limit, 2 lbs.
RAY'S
734 FORT STREET

Car Snaps!
HUPMOBILE 6-CYLINDER 1934 SEDAN. Run only 11,000 miles with the best of care. This is your opportunity to get a real bargain. Our price is only $795
WILLYS SEDAN, 1936, brand new. We offer this car—which will give up to 35 miles per gallon—at the reduced price of $745
Your car accepted in trade.
Masters Motor Co., Ltd.
Hupp and Willys Dealer
Next CAPITOL THEATRE. Phone E 3341

Acids Neutralized
Constipation and clogged intestines mean accumulation of acids in the system and absorption of waste products. Sal Evac neutralizes the acids, flushes the intestines, relieving rheumatism, neuritis, lumbago, headaches, renew vigor, form and vitality. Satisfaction or money refunded by all Vancouver Drug Co. stores; 24c, 43c and 89c.

STOCKER'S SECURITY STORAGE LTD
VICTORIA'S FINEST FURNITURE • • WAREHOUSE
MOVING • PACKING
PHONE G 8181

Cranleigh House School
FOR BOYS
The Oak Bay Day School. Preparatory and High.
C. V. MILTON
Cadboro Bay Road E 0214

Royal Schools Examiners Are Now Appointed

Examiners to the Royal Schools of Music, London, who have been appointed to Canada for 1937 are Dr. Markham Lee, Dr. Clement Spurling, Dr. Egerton Tidmarch and Dr. Thomas Wood.

Dr. Markham Lee and Dr. Clement Spurling will examine candidates in the practical work throughout British Columbia. Examinations will commence in the British Columbia Interior June 6, continuing to June 16; Victoria and the Upper Island, May 31 to June 14; Vancouver, June 14 to about July 12. The continuance into the second week in July is due largely to a considerably increased entry list on the Mainland.

LIBERALS REORGANIZE FOR THEIR CAMPAIGN

NANAIMO, May 12.—Reorganization of the Liberal campaign committee in support of Honorable George S. Pearson took place at a largely attended meeting in the Eagles' Hall on Monday night when a key committee consisting of John Shaw, C. M. Reynolds, J. Galloway, Conrad Woodcock, Mrs. G. Brown and Mrs. J. Nicholls was selected to complete campaign arrangements.

At the conclusion of the meeting Twentieth Century Liberal Club met in an impromptu manner and presented C. Murray with a gold-banded pencil in remembrance of his birthday. Cyril Longden, president of the club, was master of ceremonies.

CULBERTSON on CONTRACT

By Ely Culbertson

World's Champion Player and Greatest Card Analyst

ASKING BIDS

Yesterday I announced that, while asking bids have been proved perfest from a technical point of view, mass psychology and the inability of players to readjust their bidding habits have induced me to make two minor changes in the asking bid system. For the benefit of readers who missed yesterday's article, I will briefly restate the first change.

With such bidding as: South, one heart; West, one spade; North, two spades, North's two spade bid is put back to its original traditional status of a cue bid, showing first round spade control and a big hand. To make an asking bid in spades North must jump one round and bid three spades.

The second change concerns a bidding sequence such as: South, one spade; West, pass; North, four clubs. As originally outlined, this four club bid was an asking bid setting partner's suit as the agreed trump suit. The ingrained habits of millions of players, who have been using such a four club bid for years as pre-emptive, sometimes led to tragedies and I have, therefore, decided that this particular method of setting the trump suit be abandoned. In such bidding the four bid over an original one shall again be considered pre-emptive, not asking.

TODAY'S HAND

Frank K. Perkins, one of New England's outstanding players and bridge writers, has a terrific grievance against red-headed feminine opponents. He was "fixed" to the queen's taste by one such on the following hand.

North, dealer.

Neither side vulnerable.

NORTH
♠ 10 9
♥ 10 7 3
♦ A Q J 9 4
♣ A J 10

WEST
♠ Q J 8 7 4 2
♥ 9 8 4
♦ 6 5
♣ 3 2

EAST
♠ K 3
♥ K Q 6 5
♦ K 8 3
♣ 9 8 7 5

SOUTH
♠ A 6 5
♥ A J 2
♦ 10 7 2
♣ K Q 6 4

The bidding (neither side vulnerable):

North	East	South	West
1 ♦	Pass	2 NT	Pass
3 NT	Pass	Pass	Pass

Frank's bete rouge was West, who, as her opening lead, produced the deuce of spades with the most innocent expression imaginable. When East played the king, declarer was given a serious problem. Naturally, he thought of the possibility that the deuce lead really was not a fourth best, but that was not his only worry by a long shot. To hold up the spade ace would risk a heart shift by East. And if the defenders got home as much as one heart trick and then shifted back to spades, if the vital diamond finesse were unsuccessful the contract would be defeated. In that case it would be the heart trick, permitted by declarer's failure to grab the opening lead, that would be fatal. (Obviously, declarer could not afford to hold off the first trick and then put the heart ace on a heart shift, because that would expose him to three heart losers if the diamond finesse failed.) So Frank decided to "believe" the lady with red hair and won the opening lead.

The diamond finesse lost to the king, and, on a spade return, South had to listen to his outraged partner muttering something about "a sucker for red hair and a baby stare."

TODAY'S QUESTION

Question—I opened the bidding with one heart. (Opponents did not enter the bidding.) Partner responded with two diamonds. What should I now bid with the following?

♠ 9 6 4 ♥ A K Q 7 ♦ K Q 6 4 ♣ K 7

Answer—Three diamonds.

TOMORROW'S HAND

West, dealer.

Both sides vulnerable.

NORTH
♠ 9 5
♥ 10 7 3
♦ 6 5 4 3 2
♣ 7 5 3

WEST
♠ K 10
♥ K J 5
♦ K Q 9 8
♣ K Q 9 2

EAST
♠ Q J 8 4 3
♥ 8 4
♦ J 10 7
♣ J 10 6

SOUTH
♠ A 7 6 2
♥ A Q 9 6 2
♦ A
♣ A 8 4

Mr. Culbertson will discuss this hand in tomorrow's article.

JO-JOTTE POINTER

The double at Jo-Jotte is much the same as the penalty double at bridge. It means that the defender expects to defeat the declarer. When a contract has been doubled, declarer may redouble or pass, but may not rescue himself. At the end of the play the player with the higher total score (including bonuses, honor melds, and trick score), scores below the line the trick score of both players at their doubled value.

That makes it necessary for a player to be very sure that he will beat deblarer before he doubles. If the hand is a close one, defender should pass. If he outscores declarer he will score enough for game. If declarer wins the hand he will not score enough for game. A good double should be based on a high honor meld (forty points or more) plus a few sure tricks in the play.

FINANCE - COMMERCE - MARKETS

Security Prices Drift Lower at New York Mart

NEW YORK, May 12 (AP).—The stock market lost ground again today after an early run-up led by rails.

The convalescing trend of the morning lifted many leaders fractions to two or more points. But the list developed a selling temperature in the final hour which burned out most advances.

Wall Street found little in the news especially inspiring and the buying flurry of the first hour was attributed principally to quick-turn traders attempting to cash in on a technical rally after the recent sharp setback.

With London markets closed for the Coronation, little aid came from overseas. Public participation also was at a minimum.

The ticker tape merely crawled throughout the greater part of the day and transfers amounted to only 673,976 shares, compared with 748,854 yesterday.

Utilities were a depressing influence from the start.

Bond market slowed down to a shuffle as the Coronation closed British markets and a further recession by United States Government loans held investors to the sidelines.

In the Federal division a general decline carried active loans of 1-32 to 11-32 of a point.

Low-yield corporate loans edged higher with bonds of Anaconda, Santa Fe, Bethlehem and Northern Pacific adding fractions.

(H. A. Humber, Ltd.)
(All Fractions in Eighths)

	High	Low	Close
Air Reduction	73	72-2	72-2
Allied Chemicals	227-4	227	227-4
Allis Chalmers	63	62	62
Amer. Can	100	..	100
Amer. Celanese	39-1	38	38
Amer. For. Power	8-4	8-3	8-3
Amer. P. & L.	10-1	9-6	9-6
Amer. Locomotive	47-2	46-4	46-4
Amer. L. & Z.	13-4	13	13
Amer. Radiator	21-6	21-2	21-3
Amer. Rolling Mills	34-6	34	34
Amer. Smelter	84-6	84	84-4
Amer. Tel. & Tel.	166	165-5	166
Amer. Waterworks	18-6	18-1	18-3
Anaconda Copper	51-5	50-6	50-6
Atchison Railway	92-4	89-2	89-2
Atlantic Refining	29-6	29-3	29-6
B. & O. Railway	34	33-2	33-2
Baldwin Locomotive	7		7
Bendix Aviation	20-4	20-1	20-1
Beth. Steel	84	82-3	82-4
Boeing	36-4	35	35
Borden	25-7	25-3	25-7
Borg Warner	43-7	42-2	42-2
Briggs	45-6	44-2	44-2
C. P. R.	13-2	12-6	12-6
Case (J.I.)	164	163	164
Caterpillar Trac.	89-4	88-4	89-2
Cerro de Pasco	64-4	64	64
C. & O. Railway	57	56-2	56-3
Chrysler	115-4	113-3	113-3
Columbia Gas	12-7	12-4	12-4
Commercial Solvent	15-3	15	15
Commonwealth & Sou.	2-4	..	2-4
Con. Edison	37-7	36-7	36-7
Cont. Can.	57	56-2	57
Cont. Oil	43-2	42	42
Curtiss Wright	5-7	5-6	5-6
Curtiss Wright "A"	18-4		18-4
Deere & Co.	132	..	132
Douglas Aircraft	53-3	53-2	53-2
Dupont	156-2	155-4	155-4
Eastman Kodak	159-4	157	159-4
Elec. Auto Lite	39-2	38-2	38-2
Elec. Power & Lite	19-4	19-1	19-1
Freeport Texas	25-6	25-5	25-5
General Foods	39-7	39-4	39-4
General Electric	53	51-6	52
General Motors	58-3	57-1	57-2
Goodyear	40-1	38-7	38-7
Great Northern	54-7	53-2	54
Harvester	108-2	107-6	108-2
Howe Sound	75-4	75	75-4
Hudson Motors	16-7	16-4	16-4
Hupmobile Motors	3-1		3-1
Intl. Nickel	60-4	59-4	59-5
Int. Tel.	10-6	10-4	10-4
Ill. Central	31-5	30-2	30-2
Johns-Manville	129-2	129	129
Kennecott Copper	55-2	54-4	54-4
Kresge	24		24
Lambert Co.	21		21
L. & M. Tobacco	97	96-4	97
Loew's	77-1	76-2	76-6
Lorillard	22-4	22-1	22-4
Mack Truck	47	46-4	46-6
Matheson Alkali	36-6	..	36-6
Mexican Seaboard	40-4	40-2	40-4
Monsanto Chemical	86		86
Montgomery Ward	52-6	51-5	51-5
Motor Wheel	22-3	22-2	22-2
Nash Kelvinator	19-7	19-4	19-4
Natl. Biscuit	25-6	25-5	25-6
Natl. Dairy	22-7	22-4	22-4
Natl. Distilleries	30-5	30	30
Natl. Power & Lite	9-7	9-6	9-6
New York Central	47-6	46-3	46-3
North Amer. Co.	23-7	23-5	23-5
North Amer. Aviation	11-6	11-4	11-4
Northern Pacific	35-1	34	34
Ohio Oil	20-2	19-7	19-7
Pacific Gas & Elec.	29-1		29-1
Packard	9-5	9-3	9-3
Penn. Railway	43-7	43-2	43-7
Phillips Pete.	55	53-7	53-7
Pullman	60-2	60	60-2
Pure Oil	19	18-2	18-3
Radio	9-2	9	9
Rem. Rand	25-4	25-1	25-1
Republic Iron & Steel	37	35-3	35-3
Reynold's Tob.	50-4	..	50-4
Schenley	44		44
Sears Roebuck	86-1	85-6	85-6
Shell Union	29	28-5	29
Socony Vacuum	19	18-5	18-5
Southern Pacific	58-7	57-1	57-1
Southern Rly.	38-6	37-6	37-6
Sperry Corpn.	18-2	17-4	17-5
Standard Brands	13	12-7	12-7
Standard Gas	8-4	7-7	7-7
Standard Oil, Cal.	43-4	43-2	43-4
Standard Oil, N.J.	67-5	67-2	67-5
Stewart Warner	19	18-2	18-2
Studebaker	15-5	15-2	15-2
Texas Corpn.	61-4	60	60-1
Texas Gulf	36-2	..	36-2
Timken	61-4	61-2	61-4
Trans-American	13-7	..	13-7
Underwood Elliot	77	..	77
Union Carbide	97	..	97
Union Oil, Cal.	24-4	..	24-4
Union Pacific	142-2	..	142-2
United Airline	25-6	25	25
United Corpn.	5-1	5	5
United Gas & Imp.	13-4	13-2	13-2
U.S. Cast Iron Pipe	56		56
U.S. Indus. Alcohol	35	34-6	35
U.S. Realty	12	..	12
U.S. Rubber	58	56-4	56-6
U.S. Rubber pfd.	90-3	90-2	90-2
U.S. Steel	100-7	98-6	99-1
Vanadium	28-6	28	28
Warner Bros.	12-6	12-3	12-3
Westing. Air Brake	45-2	44-1	44-1
Westing. Electric	137	135	135
Western Union	59-4	57-2	57-2
White Motor	24	23-3	23-3
Woolworth	48-1	46-6	46-7

Metal Markets

NEW YORK, May 12 (AP).—Copper steady; electrolytic, spot and future, 14.00; export, 14.22 1-2.

Tin—Steady; spot and nearby, 54.75; future, 54.37 1-2.

Lead—Steady; New York spot 6.00 to 6.05; East St. Louis spot, 5.85.

Zinc—Steady; East St. Louis spot and future, 6.75.

Quicksilver—96.00 to 98.00.

New York Curb

(H. A. Humber, Ltd.)

	Bid	Asked
American Cyanamid "B"	29½	30
American Super Power	1⅝	1¾
American Gas & Electric	31½	32½
Associated Gas & Electric	2⅞	3
Brazilian Traction	20½	21⅞
Cities Service	3¾	3½
Electric Bond & Share	18⅛	18¼
Ford of Canada "A"	23½	24
Ford of England	6⅝	7
Hudson Bay Mining	27¾	28¼
Humble Oil	75¼	77
International Petroleums	35½	36¼
Imperial Oil	21	21⅜
Newmont Mining	107	110
Pioneer Gold	4	4¼
Standard Oil of Kentucky	19¼	19½
American Aluminum	131	133
United Gas	9⅝	9⅝
United Power & Light "A"	6⅝	7
Niagara-Hudson Power	12⅜	12⅝
Distillers of England	27⅝	28⅛
Carib. Syndicate	2⅜	2½
Gulf Oil	54½	55½
Canadian Marconi	1⅝	1¾
Fisk Rubber	14⅝	14⅞
Creo. Pete.	32¼	33
Cord Corp.	3½	3¾
Lakeshore Mines	52	52½
Teck Hughes	5	5¼
Hecla Mining	17¼	17⅝
Wright-Hargreaves	6½	6¾
Sunshine Mines	18⅛	18⅜
Pie Bakeries, Inc.	18	19½
Segal Lock	2½	2⅝
Premier Gold	2⅜	2¾
Illinois Land Exploration	12	12½

CHICAGO GRAIN

(H. A. Humber, Ltd.)

Wheat—	P.C.	Open	High	Low	Close
Sept.	114½	114⅞	114⅝	113¼	114⅜
May	122¼	121½	123	120½	122¼
July	115¼	115¼	116	114⅝	115⅞
Corn—					
Sept.	106⅝	106⅝	107	105⅝	106⅝
May	126	125⅝	126⅛	123⅞	125½
July	115¾	115½	116	114	115⅝
Dec.	81⅞	80¾	81⅞	79⅝	80¼
Oats—					
Sept.	39⅛	39½	39⅜	38⅞	39
May	45⅞	45⅜	45⅛	45¼	45⅝
July	43⅛	43⅝	43⅝	42½	43
Rye—					
Sept.	..	.. 90	91	90	91
May	..	.. 109¼	109¼	107⅝	109¼
July	..	.. 99½	100	99	100

INTERNATIONAL NICKEL

TORONTO, May 12 (CP).—The International Nickel Company, of Canada, Limited, today reported net profit of $11,714,957 in the first quarter of 1937, compared with $9,836,446 in the preceding three months and $8,336,787 in the similar 1936 period. Earnings equaled 77 cents per common share after allowing for preferred dividend. Statement was made in United States currency.

TORONTO, May 12 (CP).—Net profit of Pickle Crow Gold Mines, Limited, in 1936, was $791,844, or 26 cents per share on the 3,000,000-share capitalization, annual report of the company showed. In 1935 net profit was $415,962, or 14 cents per share.

Proceeds from bullion sales totaled $1,589,939.

A. E. AMES & CO.
LIMITED
Established 1889
INVESTMENT SECURITIES
NEW YORK, MONTREAL, 301-315 Belmont House — VANCOUVER, TORONTO, VICTORIA — WINNIPEG, LONDON, ENGLAND, Telephones E 4171-2-3

DOMINION OF CANADA CONVERSION LOAN
For Dominion 5½% Bonds, Due December 1, 1937
Application Forms and Full Particulars Upon Request
BURNS & WAINWRIGHT, LTD.
415-6-7 CENTRAL BLDG. — TELEPHONES G 8157-8

WE OFFER:—
$2,000 City of Victoria 5½% Bonds Due 1939
BUCKLE & MUNRO, LTD.
1118 Government Street — Phone G 8107-8

LATEST INFORMATION
THE GREAT WEST SADDLERY CO., LTD.
C. M. OLIVER & CO., LTD.
723 FORT ST. — Safety Deposit Boxes — E 4117

Sandy Creek Mining Company Limited
A Mining Speculation of Merit—Circular Mailed on Request.
BIRD & TALLING, LTD.
1006 BROAD STREET — G 7146-7

HEAVY HAULING
WE SPECIALIZE IN HANDLING BOATS, MACHINERY, SAFES, ETC.
ESTD. 1890 — **HEANEY'S** — CALL G 1194

FOREIGN EXCHANGE

NEW YORK, May 12 (AP).—Quotations in cents.

France — Demand 4.48½; cables 4.48⅝.
Italy—Demand 5.26¼; cables 5.26¼.
Demand:
Belgium—16.87½.
Germany — Free 40.16; registered 19.60; travel 23.60.
Holland—54.99.
Norway—24.85.
Sweden—25.49.
Denmark—22.08.
Finland—2.19.
Switzerland—22.91.
Portugal—4.50.
Greece—.91.
Poland—19.00.
Czechoslovakia—3.49.
Jugoslavia—2.34.
Austria—18.75.
Hungary—19.80.
Rumania—.75.
Argentina—32.95.
Brazil—8.80¼.
Tokio—22.81½.
Shanghai—29.93.
Hongkong—30.74.
Mexico City—27.85.
Montreal—In New York—100.21⅞.
New York—In Montreal—99.78⅛.

STERLING EXCHANGE

NEW YORK, May 12 (AP).—Quotations in dollars. Demand 4.94⅝; cables 4.94⅞; sixty-day bills 4.93¼.

ALL CANADA JOINS IN CELEBRATIONS

Continued from Page 1

King's representative in Canada. The largest crowd ever to assemble on the Hill heard the Governor-General say:

"The Crown is the emblem of sovereignty to which the British people pay homage and in which they recognize all that they cherish most—their national and family traditions, their common heritage of individual and collective freedom and their love for peace and order."

COLORFUL SCENE

Lord Tweedsmuir spoke from the platform overlooking the great green square of the Hill's lawns. Below him were massed troups of the Ottawa Garrison, 6,000 bereted school children and thousands of school cadets. Crowded to the walls of the Parliament Buildings stood the spectators. Some had arrived early in the morning. Others clustered roof tops and windows of nearby buildings.

After the ceremonies in front of the Peace Tower the Governor-General planted on the west slope of Parliament Hill an oak seedling from the woods of Windsor Castle, turning the sod with a silver spade made especially for the occasion. He said he hoped Canada would adopt a general policy of aforestation.

Throughout the country thousands of seedlings and acorns were planted as lasting memorials to the day.

In the afternoon thousands heard the voice of the King, broadcast over Parliament Hill through loud speakers.

INTERNATIONAL TONE

At border points celebrations took an international tone as mayors of American towns and cities visited their Canadian neighbors and joined in ceremonies. At Windsor, Ont., Governor Frank Murphy, of Michigan, took part in ceremonies after being met at the international tunnel by a military guard of honor. Windsor's celebration was marred by heavy rain in the afternoon and the evening programme was postponed till tomorrow.

Names for their children did not trouble Mr. and Mrs. Chris Jensen, of Glendale, a Calgary suburb. Mrs. Jensen gave birth to twins—George and Elizabeth. In Ottawa, Mrs. Allan C. McGuirl, wife of a guitar player, gave birth to a boy and girl. The city will give the children commemorative loving cups.

One of the strangest of all observances took place on the Caughnawaga Indian Reserve outside Montreal, where Chief Poking Fire dedicated to "the great white father across the big water" a totem "which never shall come down."

VANCOUVER'S CELEBRATION

In Vancouver, Mayor G. C. Miller started the day's long programme of festivity when he knelt in drizzling rain to plant an oak seedling from Windsor in the grounds of the new City Hall.

Later, hundreds gathered under the stately timbers of Stanley Park to participate in an open-air religious service.

A parade swung through the flag-bedecked downtown business section early in the afternoon. Military units, war veterans with bright-polished medals on their chests and youthful cadets marching jauntily to the throb of brass bands, led throngs of loyal Vancouverites to Brockton Point in Stanley Park.

There Senator J. W. deB. Farris, K.C., reminded them their presence at the gathering typified the strongest of the intangible bonds which hold fast Canada and the other nations of the Empire devoted to the Throne.

New Westminster combined its Coronation observance with the crowning of its sixty-seventh May Queen, Patricia Nevard. Early this morning H.M.C.S. Fraser, the latest addition to Canada's Pacific Coast fleet, was officially welcomed to the Royal City by Mayor F. J. Hume.

TRIBES PRESENT PAGEANT

At Alert Bay, on the east coast of Vancouver Island, six Indian tribes united in a pageant symbolizing their loyalty to their new Monarch. Nanaimo was busy with a round of concerts and sports.

In the Interior, Kamloops combined observance of the Coronation with commencement of its Summer programme to mark the 125th anniversary of its foundation as a Hudson's Bay Company fort.

Nelsonites gathered before their Cenotaph for a morning religious service. An afternoon parade culminated in a school children's pageant, in which more than 1,000 boys and girls took part. The day was rounded off with a fireworks display in the evening.

Similar celebrations were held at Trail and other West Kootenay centres. Grand Forks crowned its May Queen while it marked the Coronation.

There were two parades at Cranbrook, with a fireworks display at night. Through the Okanagan most communities declared full holidays, so residents could pay homage to their King and Queen.

In the North, Prince Rupert was host to a group of American citizens, who journeyed there from Ketchikan, Alaska.

DAIRY PRODUCE

Quotations on egg prices are obtained daily from the Dominion egg inspector, William Haggar, 1002 Wharf Street.

To producer, delivered at Victoria:

Grade "A" large	.18
Grade "A" medium	.16
Grade "A" pullett	.15

Following are the city wholesale prices:

Grade "A" large	.23
Grade "A" medium	.21
Grade "A" pullet	.20
BUTTER	
Carton, lb.	.30
Prints, lb.	.29
Solids, Alberta, lb.	.28
CHEESE	
British Columbia, large	.20
Ontario mild, large	.20
Ontario medium, large	.21
Ontario aged, large	.27

Letters to the Editor

No letter to the editor will be inserted except over the proper signature and address of the writer. This rule admits of no exception. No letter should exceed 500 words in length.

Sir,—In one of the notes in The Colonist of April 24, referring to some of the remarks made by Mr. Stanley Baldwin on the occasion of the demise of Sir Austen Chamberlain, one is given a glimpse into the innermost recesses of the mind and heart of a care-burdened statesman.

Of the late Sir Austen Chamberlain, the British Prime Minister said: "He has gone Home;" and apparently giving way to a lassitude of body and mind, he continued: "Sometimes when I hear that expression so peculiar to my own countryside: 'He has gone Home,' I feel that those who have borne the almost insupportable burden of public life there may well be a day when they will be glad to 'go Home.'"

It is said that when Napoleon was told that he was too young to take the lead in a projected campaign, he replied: "One grows old quickly on the battlefields;" and so with the present-day perplexing questions cropping up, rapid-fire-fashion, in the political and diplomatic fields, conscientious statesmen too grow quickly old, bowed down by the terrific load of responsibility that rests upon their shoulders.

Hence, Mr. Baldwin's "cri du coeur" or heart's cry, wrested from him in a moment wher the pressure caused by the circumstances proved almost too much, even for a man of his physical strength and mental ability.

The British Empire has learned to appreciate Mr. Baldwin's qualities as a statesman. It is indebted to him, more particularly, for the firm stand he took in what was perhaps the saddest episode in the life of the former King, as it probably was the most arduous task the Prime Minister ever had to perform during the whole of his troublous political career.

Between the affection for his Sovereign and the unyielding law of moral duty, he did not hesitate but acted according to the dictates of his conscience and in the best interest of the Empire as well as in that of the King himself, regardless of public opinion.

The physical and mental strain he went through could not but leave a deep impression upon him to which his decision to retire from public life may not be entirely foreign. If and when he retires he will go with the well-earned best wishes of the whole of the British Empire.

To those more advanced in years, who have borne the brunt of life's struggle, the sweetness of the thought of "going Home" increases with the years. The Apostle Paul, who knew in Whom he had believed, could say with the utmost assurance: "Absent from the body, present with the Lord—which is far better—in the mansions prepared" by the Saviour for a prepared people, that is, for all who have put their trust, not in their own works, but in the redemptive work and the atoning blood of the Lord Jesus Christ.

L. J. EEKMAN.
40 Wellington Avenue, Victoria, B.C., April 28, 1937.

VOTE NO!

Sir,—The most striking feature of present-day democracy is a consuming passion on the part of a large section of the people to get something they think they want, regardless of whether they can afford it or not, and careless of mounting public debt, increasing taxation and the frightful legacy of impossible burdens imposed on this and future generations.

The lust for power and the various opportunities that power confers upon those who possess it, prompts so many of present-day politicians, with their eyes on the ballot box, to pander to the prevailing insatiable desire to spend what we have not got in order to get something far beyond our means.

If democracy is to survive, as the protector of individual rights, freedom and liberty against the aggressive attacks of bureaucratic systems, including Communism and Fascism, then democracy must exercise some measure of self-control over its insatiable appetite for things beyond our means.

Health insurance applied to this province alone is impracticable. The vast areas with the small population would render any such scheme hopeless at its inception. A Dominion-wide health insurance plan would have a much better chance of success, but even with Canada's eleven million inhabitants it is very questionable if it would be economically sound. Such a service, as in our own province, would be overloaded with a staff of officials whose main qualification would consist of having voted with their party "once when it was right and twice when it was wrong."

The bill passed by the last Legislature is thoroughly unworkable, and the cost of administration would consume such a large proportion of the fees or taxes imposed that only a fraction of the amount collected would be available for legitimate purposes, and the taxpayers at large, including farmers, business and professional men who employ themselves would have to contribute in taxes without any benefit accruing.

No health insurance measure in this province is possible of successful operation until very large sums are made available to increase hospital accommodation, and that should be the first care of any provincial government.

Scrap the bill. Release the commission and its clerks and give larger grants to the hospitals and try to get lower rates for hospitalization.

At the present time our province is headed straight for bankruptcy, and the crying need to obviate the stigma and disgrace with attendant handicaps, is to reduce expenditures, reduce the bonded debt, and stop "crying for the moon."

SPENCER PERCIVAL.
Port Washington, B.C., April 28, 1937.

"A PIOUS ASSERVATION"

Sir,—One would like to be informed as to the inside meaning of that strange word that appeared, both as a heading, and is repeated in the closing words of your leading article of April 30, "A Pious Asservation."

Surely there cannot be a substitute for the word, "asservation," nor could a compositor be to blame for such a glaring error?

Your readers depend upon an editorial being in sound English, and they cannot accept an importation of that description without a protest.

M. L. CUMMINS.
520 Cook Street, Victoria, B.C., May 3, 1937.

RELEASED ON BAIL

VANCOUVER, May 12 (AP).—William Cox, former superintendent of Hedley Amalgamated Gold Mines, Ltd., was released from Vancouver city jail today on bail of $3,000.

FREE for RHEUMATISM
TEMPLETON'S RHEUMATIC CAPSULES (T-R-C's) free you from the pain and stiffness of rheumatism and neuritis; give quick, safe relief from dull, gnawing aches of lumbago (lame back), and sharp, stabbing pain of sciatica.
Prove T-R-C's in your own case. Buy a 50c or $1 box from your druggist; or, for free trial, write TEMPLETONS LIMITED, Province Bldg., Vancouver, B.C.

AROUND the DIAL

3:15 p.m.—Swor and Lubin, black-face comedy team of vaudeville and musical comedy, will be the guest artists in the Riding High programme. KJR, KGO.

4 p.m.—Rudy Valee will present his final broadcast from London with an all-star English cast. KOMO, KFI, KPO.

6 p.m.—John McCormack, Irish tenor, will head the list of guest stars on the Musical Hall broadcast. Other guest artists will be Elissa Landi, Lionel Stander, movie stars, and Josephine Tumminia, San Francisco opera star. KOMO, KFI, KPO.

6:30 p.m.—"The March of Time," will offer dramatizations of the latest news of the day. KOL, KVI, KSL.

7:15 p.m. — Lanny Ross and the mythical Show Boat will visit another city on their broadcast with Al Goodman's orchestra and the comedy team of Molasses 'n' January. KOMO, KFI, KPO.

8:15 p.m. — Conducted by Pierre Monteux, the Symphony Hour will begin its annual Summer concert series. KOMO, KFI, KPO.

9 p.m.—The Daily Colonist News Flashes. CFCT.

(The following programmes are compiled by the various broadcasting companies and are subject to change.)

CFCT, Victoria, B.C. (1450 Keys.)

7:30 a.m.—Rise and Shine.
8:00 a.m.—Timely Topics.
8:15 p.m.—World Flashes.
8:30 a.m.—Musical Chronometer.
8:45 a.m.—Victoria Liberals.
9:00 a.m.—Traveling.
9:10 a.m.—March Time.
9:30 a.m.—Financial Flashes.
9:45 a.m.—Orchestral Interlude.
10:00 a.m.—Road to Happiness.
10:15 a.m.—British Columbia Constructives.
10:30 a.m.—Victoria Liberals.
11:00 a.m.—Alarm Clock Hour.
12:00 noon—Concert Hour.
12:30 p.m.—Noon Flashes.
12:45 p.m.—Ray Noble's Orchestra.
1:00 p.m.—Health Programme.
1:15 p.m.—Classic Spotlight.
1:30 p.m.—World Bookman.
1:45 p.m.—Afternoon Musicale.
2:00 p.m.—Friendly Hour.
5:00 p.m.—Daily Monitor.
5:30 p.m.—Radio Birthday Party.
6:00 p.m.—Music Lovers' Corner.
6:30 p.m.—Friendly Help.
6:45 p.m.—Victoria Liberals.
7:00 p.m.—British-Israel Extension.
7:15 p.m.—Conservative.
7:30 p.m.—Organ Serenade.
8:00 p.m.—Liberal Party.
8:30 p.m.—Coronation Music, Christ Church Cathedral.
10:30 p.m.—Colonist Radio Reporter.

CJOR, Vancouver, B.C. (600 keys)

8:00 a.m.—News Flashes.
8:25 a.m.—News Flashes.
8:30 a.m.—Winifred Renworth, organist.
9:00 a.m.—Dad's Cookie Kids.
9:15 a.m.—For ShutIns, S. Miller.
9:30 a.m.—Rhythm Wranglers.
10:00 a.m.—A. E. Jukes.
10:10 a.m.—News Flashes
10:30 a.m.—Barbara Blake.
10:45 a.m.—Dr. D. L. Campbell.
11:15 a.m.—Ma Perkins, sketch.
11:45 a.m.—Dance Hour.
12:10 p.m.—Stock Reports.
12:15 p.m.—Personal Column.
12:30 p.m.—News Flashes.
12:45 p.m.—Alice Pearson.
2:00 p.m.—Symphony Hour.
3:15 p.m.—Stock Reports.
5:10 p.m.—News Flashes.
5:15 p.m.—Cariboo Cowboys.
6:15 p.m.—News Flashes.
6:30 p.m.—Political Broadcast.
7:00 p.m.—Stock Quotations.
7:30 p.m.—Financial Talk.
7:45 p.m.—C.C.F. Committee.
8:00 p.m.—Tales of Twilight.
8:15 p.m.—Stuart Hamblen's Programme.
8:30 p.m.—Bernard Braden and Trio.
9:00 p.m.—Political Broadcast.
10:00 p.m.—Sports Broadcast.
11:30 p.m.—News Flashes.
11:45 p.m.—Slumber Hour.

CRCV, Vancouver, B.C. (1,100 kcys.)

8:00 a.m.—Breakfast Hour.
9:00 a.m.—News Flashes.
10:15 a.m.—Today With Aesop.
12:00 noon—Monitor Views the News.
4:00 p.m.—Recordings.
4:15 p.m.—Presenting Series.
5:00 p.m.—See C.B.C. Network.
5:30 p.m.—To be announced.
5:45 p.m.—Adventure Bound.
9:30 p.m.—Tom McInnis, talk.

C.B.C. NETWORK

4:30 p.m.—Boston Symphony Pop. Concert
5:30 p.m.—Midnight in Mayfair.
6:00 p.m.—Night Shift, R. T. Bowman.
6:30 p.m.—I Cover the Waterfront.
6:45 p.m.—News and Weather.
7:00 p.m.—Listening Time by the Sea.
7:30 p.m.—Soliloquy.
8:00 p.m.—Liberal Broadcast.
8:30 p.m.—Swing High.
8:45 p.m.—Good Evening, news.
9:00 p.m.—Restless Bows, string ensemble.
9:30 p.m.—Hawaiian Night.
10:00 p.m.—Salon Serenade.
10:30 p.m.—News.

N.B.C.-KPO RED NETWORK
KHQ-KGW-KFI-KPO-KOMO

8:15 a.m.—Story of Mary Marlin.
8:30 a.m.—Armchair Quartette, vocal.
8:45 p.m.—Student Science Clubs.
9:15 a.m.—Mrs. Wiggs of Cabbage Patch.
9:30 a.m.—John's Other Wife.
9:45 a.m.—Just Plain Bill.
10:00 a.m.—N.B.C. Music Guild.
10:30 a.m.—It's a Woman's World.
11:00 a.m.—Standard School Broadcast.
11:45 a.m.—The O'Neills.
12:30 p.m.—Follow the Moon.
12:45 p.m.—Guiding Light, Irna Phillips.
1:00 p.m.—Hollywood in Person.
1:15 p.m.—Sperry Special, Hazel Warner.
1:45 p.m.—Cleo Brown, pianist.
2:00 p.m.—Woman's Magazine of the Air.
3:00 p.m.—Pictorial, Rush Hughes.
3:30 p.m.—Helen Traubel, soprano.
3:45 p.m.—Tommy Harris, tenor.
4:00 p.m.—Rudy Vallee.
5:30 p.m.—Sam Moore and Company.
6:00 p.m.—Bing Crosby, Bob Burns.
7:00 p.m.—Amos 'n' Andy.
7:15 p.m.—Lanny Ross Presents Show Boat
8:15 p.m.—Standard Symphony Orchestra.
9:15 p.m.—Ben Alexander, narrator.
9:30 p.m.—Jimmy Grier's Orchestra.
9:45 p.m.—The Singing Salesman (KPO).
10:00 p.m.—News Flashes, Sam Hughes.
10:15 p.m.—Ricardo and His Violin.
10:30 p.m.—Al. Kavelin's Orchestra.
11:00 p.m.—Bob Young's Orchestra.
11:30 p.m.—Ran Wilde's Orchestra.

N.B.C.-KGO BLUE NETWORK
KGO-KJR-KEX-KECA-KGA

8:30 a.m.—Gale Page, songs.
8:45 a.m.—Joe Dumond and Cadets.
9:30 a.m.—Morning Concert.
11:00 a.m.—Pepper Young's Family.
11:15 a.m.—Ma Perkins.
11:30 a.m.—Vic and Sade.
11:45 a.m.—Western Farm and Home Hour
12:32 p.m.—Club Matinee, variety.
1:00 p.m.—Story of Mary Marlin.
1:30 p.m.—Al Vierra's Hawaiians.
1:45 p.m.—Jackie Heller, tenor.
2:00 p.m.—Harry Kogen's Orchestra.
2:45 p.m.—Escorts and Betty, vocal.
3:00 p.m.—Cleary and Gillum, songs.
3:15 p.m.—Cycle Trades Programme.
3:30 p.m.—Food Magician.
3:45 p.m.—Cabin in the Cotton.
4:30 p.m.—Boston Symphony Orchestra.
5:30 p.m.—Spelling Bee.
6:30 p.m.—N.B.C. Jamboree.
7:00 p.m.—Will Osborne's Orchestra.
7:15 p.m.—Cycle Trade Programme.
7:30 p.m.—Eddie Varzo's Orchestra.
8:00 p.m.—Henry Busse's Orchestra.
8:15 p.m.—Cal. Chamber of Commerce.
8:30 p.m.—Phil Ohman's Orchestra.
9:00 p.m.—Barnum Was Right.
9:30 p.m.—Viennese Echoes.
9:45 p.m.—University Explorer.
10:00 p.m.—Phil Harris' Orchestra.
10:00 p.m.—Sports Headliners (KGO).
10:30 p.m.—Paul Pendarvis' Orchestra.
11:00 p.m.—Haven of Rest.
11:30 p.m.—Charles Runyan, organ.

COLUMBIA NETWORK
KVI-KOIN-KNX-KSL-KOL

8:30 a.m.—Romance of Helen Trent.
8:45 a.m.—Our Gal Sunday.
9:00 a.m.—Gold Medal Hour.
10:00 a.m.—Big Sister, drama.
10:15 a.m.—Aunt Jenny's Real Life Stories.
10:30 a.m.—Edwin C. Hill, news comments.
10:45 a.m.—Myrt and Marge.
11:00 a.m.—Mary Lee Taylor.
11:15 a.m.—Bill Wright (KVI).
11:30 a.m.—Do You Remember?
12:15 p.m.—Pretty Kitty Kelly.
12:30 p.m.—Hometown Sketches, sketch.
1:00 p.m.—Questions before Senate.
1:15 p.m.—All Hands on Deck.
1:45 p.m.—Children's Corner (KOL).
2:00 p.m.—Columbia Almanac (KVI).
2:15 p.m.—Pete Pontrelli's Orchestra.
2:30 p.m.—The Newlyweds.
2:45 p.m.—This and That.
3:00 p.m.—Western Home Hour.
4:00 p.m.—Maurice's Orchestra (KVI).
5:00 p.m.—Major Bowes' Amateur Hour.
6:00 p.m.—Your True Adventures.
6:30 p.m.—March of Time.
7:00 p.m.—Scattergood Baines.
7:15 p.m.—Happy Felton's Orchestra.
7:30 p.m.—Cavalcade of America.
8:30 p.m.—Alexander Woollcott.
8:45 p.m.—Anson Weeks' Orchestra.
9:00 p.m.—Nocturne, Ed. House, baritone.
9:15 p.m.—Mark Fisher's Orchestra.
9:45 p.m.—Don Chiestra's Orchestra.
10:00 p.m.—On the Air with Lud Gluskin.
10:30 p.m.—Harry Owens and Orchestra.
10:45 p.m.—Ted Fio-Rito's Orchestra.
11:00 p.m.—Tommy Tucker's Orchestra.
11:15 p.m.—Kenny Allen's Orchestra.
11:30 p.m.—Bart Woodyard's Orchestra.

LICENSED SANITONE CLEANER
New Method LAUNDRIES LIMITED

REACH NEW LEVEL IN FISCAL FINANCE

NANKING, China, May 12 (AP).—The Chinese Government reached a new high level in fiscal finance today.

The central political council approved a 1937-38 budget of 1,000,649,478 Mexican dollars (approximately $300,194,843), topping a record-breaking estimate of the previous year by about $29,973,000.

HE'S stretching up, that young man of yours. One of these days he'll be into his first pair of long trousers. Before you know it, he'll be one of the group of young Canadians who must be provided with jobs. And won't you be proud and happy the day he brings home his first week's earnings!

It's fortunate for our young men that industry is fast expanding in Canada, for growing industries mean more jobs and opportunities. Canadian Automobile Manufacturers at the present time employ over 18,000 men and women, and in the hundreds of other Canadian industries from whom they purchase raw materials, parts and supplies, an even greater number are earning their livelihood.

Increased employment means increased Canadian payrolls — more money to be spent for food, clothing, furniture, for the needs and comforts of life. And the production of these motor cars and trucks provides still more employment, and a greater demand for the products of farm and factory, forest, sea and mine.

In 1936, Canadian Automobile Manufacturers spent over sixty million dollars in Canada in payment for purchases of materials and parts — and for services, including transportation. When you purchase a motor car or motor truck that is manufactured in Canada you are contributing directly to the employment of Canadians, and to the revenues of Canadian transportation systems.

For statistical and further information about this industry, write to Automotive Industries, 1006 Lumsden Building, Toronto.

The continued growth of the automotive industry will promote prosperity throughout Canada, and provide more wealth for Canadians in all walks of life.

AUTOMOTIVE INDUSTRIES OF CANADA

No. 1 FIR
SAWDUST
$3.00 Per Unit, Bulk, $4.00 Sacked. Full Measure.
Fill Up Now at These Low Prices for Next Winter.
Colwood Wood Co., Ltd.
728½ Fort Street G 4044

ECONOMY TEA, 1 lb. for 38c
MALTONE, per tin 35c
FIRST GRADE CREAMERY BUTTER at 3 lbs. 91c
KIRKHAM'S
CASH AND CARRY
612 Fort St. G 8131

SPECIAL
GOVERNMENT CERTIFIED SEED POTATOES
St. George, per sack $2.50
Beauty of Hebron, per sack $2.50
Onion Sets, per lb. 15¢
Eschallots, per lb. 8¢
Any Quantities—We Deliver Every Day
SCOTT & PEDEN, LTD.
PHONE G 7181
HAY GRAIN GROCERIES Cor. STORE AND CORMORANT FLOUR FEED

NEW "DE LUXE" MOFFAT

Luxuriously roomy and convenient . . . electric cooking at its very best!
High speed elements . . . four-in-line, with a cool, "flood-lit" work-table in front. Wonderful oven, with accurate, automatic temperature control. Special warming compartment, and a huge cupboard for pots and pans. A grand range . . . for a lifetime of service.
FREE INSTALLATION
with special terms and a cash offer for your present range, whatever type.
B.C. Electric
DOUGLAS ST. STORE • PHONE G 7121

You Owe Yourself Protection Through
Fire INSURANCE Automobile
ELSIE B. RICHARDS
Suite 7, Metropolitan Building, Opposite Postoffice
PHONE EMPIRE 7722

BUSES - BUSES - BUSES
All Over the Continent
NEW LOW FARES—NEW SUPER COACHES
North Coast Lines, Pacific Greyhound Lines, Washington Motor Coaches, Union Pacific Stages
TICKETS AND INFORMATION
GRAY LINE TRAVEL BUREAU
756 YATES ST. E 3833

FLAGS ALL SIZES
DECORATIONS — WE DECORATE BUILDINGS WITH FLAGS AND BUNTING
F. JEUNE & BRO., Ltd.
570 JOHNSON STREET G 4632

BOY SCOUTS LIGHT PYRE

Two Hundred Torches Signal Approach of Youngsters At Bonfire

With two hundred flaming torches casting a wierd glow over their route, hundreds of Boy Scouts and Cubs, led by the Oaklands School cadet drum and bugle band and Scout officials, paraded through the municipality of Oak Bay last evening to the Willows Beach, where a gigantic bonfire was set alight.

General Sir Percy Lake, K.C.B., K.C.M.G., touched off the bonfire shortly before 9 o'clock, completing the most westerly link in the chain of bonfires built by Scouts throughout Canada from coast to coast, in honor of the Coronation.

Immediately after the lighting of the huge pile, a Royal salute of twenty-one rockets was fired. The rockets, red, green and yellow, symbolic of the Boy Scout colors, seemed to form a reflection of the blaze of fireworks that were sent up from the Inner Harbor in Victoria.

ONE THOUSAND PRESENT

In addition to the large number of youngsters present, almost a thousand adults, many coming in a long line of cars, witnessed the colorful setting as the fire crackled and cast reflections on those encircling it.

The bonfire, which was built by Scouts of St. Mary's Troop, Oak Bay, with material supplied by the municipality, was approximately twenty feet high with a base of eight feet. It burned for well over an hour as the throng joined in community singing around it.

All the troops in the city, numbering fourteen, were represented.

WILLARD KITCHEN CALLED BY DEATH

Took Notable Part in Railway Development in Canada for Many Years

VANCOUVER, May 12 (?).—Willard Kitchen, prominent during his seventy-three years in Canadian railroad development from Prince Edward Island to the Pacific Coast, died here last night.

Mr. Kitchen, who served on the board of directors of the Pacific Great Eastern aRilway for several years before his retirement in 1928, was a native of Kingsclear, near Fredericton. As a young man he joined his father in construction enterprises, one of which was construction of part of the Canadian Pacific Railway through the Rocky mountains.

NOTABLE UNDERTAKINGS

Mr. Kitchen lived for several years in Charlottetown while building a railway from that city to coastal Summerside. Other undertakings in which he was connected included construction of the Murray Harbor branch line, the Government Dock at Halifax, and a section of the National Transcontinental Railway between Quebec City and Moncton.

When he moved to British Columbia shortly after the Great War, the Provincial Government appointed him a director of the Pacific Great Eastern Railway, a post he held until 1928.

One of the first members of Vancouver Rotary Club, he was for many years a director and committee chairman. He was a prominent member of the Vancouver Board of Trade.

Mr. Kitchen is survived by his widow and three daughters, Hazel and Agnes at home, and Mrs. W. Jardine, also living here.

Racing Boat Sinks

ATLANTIC CITY, N.J., May 12 (AP).—Emancipator III, a speedboat which established several world's records, sank in the inlet today while its owner, S. Mortimer Auerbach, and a mechanic were giving the boat a workout.

Auerbach and the mechanic swam ashore. Auerbach has been a prominent figure in motorboat races at the Canadian National Exhibition, Toronto.

COMING UNDER ACT

MONTREAL, May 12 (?).—Last of Quebec's female workers will come under the protection of the province's minimum wage act next Monday.

Monumental Work to Be Recognized

REV. JOHN ANTLE

BISHOP H. E. Sexton, president of the Columbia Coast Mission, announced yesterday that St. John's College, Winnipeg, has decided to confer the honorary degree of Doctor of Divinity on Rev. John Antle, founder and former superintendent of the Columbia Coast Mission, in recognition of his monumental work. Mr. Antle is a resident of Maple Bay, near Duncan.

CORONATION IS NOT OBSERVED

Business as Usual in Dublin —No Relay Over Radio Stations

DUBLIN, May 12 (?).—Official Dublin and the Irish Free State did not celebrate the Coronation.

Business kept on as usual in the capital and save for half a dozen flags noted of the Government buildings was decorated.

However, many Coronation emblems and war decorations appeared on coats of citizens as they went about their occupations.

The ceremony in Westminster Abbey was not relayed over Free State radio stations, but thousands listened to British stations at home or gathered in the vicinity of radio stores.

SHIPS DECORATED

Ships in port were lavishly decorated as were scores of Protestant churches.

Labor and veterans of the banned Irish Republican Army paraded peacefully and held protest meetings against the Coronation.

The Dail (Parliament) debated the proposed Constitution of Ireland, despite absence of President Eamon de Valera, due to a slight indisposition.

The scene throughout the Free State was in sharp contrast to the wild excitement in Northern Ireland, where Ulstermen hailed the new King.

There shops were closed and enthusiasm ran high as fireworks were set off, commemoration trees planted and children's parties held.

Loot Safe of Vancouver Dairy

VANCOUVER, May 12 (?).—Thieves looted the safe of Clark's Dairy of $150 early today. Jack Surbey, night manager, who was in the building at the time, reported he went upstairs to the office where the safe is located to deposit some money when he discovered the theft.

REVIVAL OF ANCIENT SYSTEM IS FORECAST

TOKIO, May 12 (AP).—Revival by Premier Hayashi of an ancient system of committee government modelled along the lines of a "brain trust," was forecast today with Privy Council approval of a newly-created planning board.

GAIETY MIXED WITH TRAGEDY

Two Deaths Occur in Coronation Crowds—Ten Thousand Minor Mishaps

(Copyright, 1937, by Havas News Agency)

LONDON, May 12. — Gaiety and tragedy mingled in the streets of London today as King George VI was crowned.

At least two deaths in the happy Coronation crowds along the route of the Royal procession, and more than 10,000 injuries or minor mishaps, were recorded.

Thirty-two children began their lives in maternity hospital while the Empire celebrated the formal birth of a new reign. Most were expected to be named George or Elizabeth after the King and Queen. Twelve infants were born during the actual Coronation ceremony in Westminster Abbey.

At 6 p.m. the St. John Ambulance Brigade reported its members had treated 9,593 persons for light injuries, fainting spells or other accidents, and 302 for more serious hurts. About 160 went to hospitals.

One youth, Robert Witlock, nineteen, of Shepherd's Bush, died at Charing Cross Hospital of injuries received during a scuffle on Regent Street, believed to have been started by an argument over a place of vantage on the sidewalk.

An old man, not yet identified, was crushed in the tremendous crowd in St. James' Square and died shortly afterward.

GRANDSTAND COLLAPSES

Fifteen persons were injured in the collapse of a grandstand at Trafalgar Square.

Hon. Gustavus Lascelles Hamilton-Russel, son and heir of Viscount Boyne and nephew of the Earl of Harewood, was called from the Abbey in the midst of the ritual to the bedside of his four-year-old daughter, Chacmuin. The child tumbled down an elevator shaft in the residence of Lord Bearsted here and died a few minutes after her father arrived at her bedside.

Mayor Stead of Ramsgate slipped as he was about to enter the Abbey for the ceremonies and dislocated his shoulder.

Doctors, nurses, Boy Scouts and police did yeoman service in aiding fatigued spectators. Fainting men, women and children were lifted bodily above the heads of the crowd and rushed to ambulances. First-aid cars stationed at Scotland Yard and in public parks clanged through the streets at the first distress call.

DUBLIN, May 12 (?).—The opinion that a citizen of the Irish Free State is no longer a British subject was expressed today by Mr. Justice Gavan Duffy in the High Court of Dublin.

City and District

Choir Practice Canceled—On account of the Coronation Festival at the Cathedral, the choir practice at St. Andrew's Presbyterian Church will be canceled this evening.

Saanich Liberals — Ward Two Saanich Liberal Association will hold a general meeting tonight in Grist's Hall, Douglas Street, at 8 o'clock.

Money Stolen — Police were informed by James Stewart yesterday that $6.75 had been stolen from his room at 1515 Blanshard Street. Detective Henry Jarvis investigated.

Initiate Candidates — The Truck Drivers and Helpers' Union, Local No. 101, will hold a meeting tonight at 8 o'clock, in the Trades and Labor Hall, when a large number of candidates will be initiated.

Present Cups — The Britannia Branch, Canadian Legion, will present Coronation souvenir cups to children of members on Friday afternoon between 2:30 and 4:30 o'clock, and Saturday morning between 10 o'clock and noon.

To Meet Friday — The regular meeting of Sir Edward Carson Loyal Orange Lodge No. 2394 will be held tomorrow at 8 p.m., when the worshipful county master and his officers will pay an official visit. All brethren of the order are cordially invited to attend.

Juvenile Foresters—Court Liberty Juvenile Ancient Order of Foresters will hold their monthly meeting tomorrow at 7:30 p.m. in the Foresters' Hall. Following the session, the members will be entertained by officers and members of Court Northern Light.

Campaign Meeting — The four Liberal candidates in Victoria in the Provincial election will address a public meeting of the electors tonight at 8 o'clock at Quadra Street School, corner of Finlayson Street. The Liberals are planning a big rally tomorrow night at 8 o'clock in the Chamber of Commerce auditorium.

Several Persons Faint—Overcome at a two-hour Coronation ceremony yesterday at the Legislative Buildings and in crowds along city streets, several school children and one adult fainted, and had to be removed by first aid squads under the direction of the city police. All were later reported as fully recovered.

Commemoration Service—A commemoration service at the grave of Capt. George Vancouver, on Tuesday, May 18, will be broadcast from Petersham, England, and relayed to listeners in British Columbia, the acting Agent-General for British Columbia announces. Hon. Ian Mackenzie, Minister of National Defence, will be among the speakers.

Premier Was Busy—Using the air as his medium, Premier Pattullo flew from Victoria to New Westminster after Coronation observances here yesterday, and attended Coronation celebrations there and also at Vancouver on the same day. Pilot E. C. W. Dobbin brought a five-passenger seaplane to pick up the Premier, who later will fly to Prince Rupert and the North by easy stages.

Cyclist Injured—While turning off Douglas Street to proceed east on Bay Street at 9 o'clock last evening on his bicycle, Frank Gale, 637 Dunedin Street, collided with an automobile driven by Francis Crocker, 1040 Clair Street, and was thrown to the pavement. He was taken to St. Joseph's Hospital in the police patrol by Constables P. W. Richards and Peris Atkinson to be treated by Dr. J. MacKinnon for a possible broken right ankle.

Rotary Programme—Addresses on the recent district Rotary conference, held at Spokane, will be the programme at today's luncheon meeting of the Victoria Rotary Club at 12:10 p.m. in the Empress Hotel. "Stirring Stories and Sayings From the Conference," will be Rev. Dr. W. J. Sipprell's topic, and P. B. Fowler will speak on "What I Got Out of the Conference." Entertainment will be furnished by Betty Mulliner, Rae Miller and Nancy Kyle.

Here for Coronation — Among a number of visitors from the British Isles, unable to get home for the Coronation, but, nevertheless, deeply interested in the ceremonies which were held here yesterday, were Leonard Kendall, British author; Dr. and Mrs. L. Chalk, of Oxford; Capt. and Mrs. Piers Jones, St. Asaph, Wales; Mrs. M. Spencer and Mrs. Blackhurst, London. All closely followed the ceremonies broadcast from London, at the Empress Hotel, where they are registered.

Meetings Announced—Rev. Robert Connell announces two meetings in Victoria on behalf of the British Columbia Constructive Party, with two candidates in this city. The first will be held at the Chamber of Commerce auditorium on Tuesday evening next, with J. S. Taylor, M.P., and W. E. Peirce as supporting speakers. This will be followed by a final rally in the same auditorium on May 29. On May 19 and 26 Mrs. Margaret Hall will address women voters at the Truth Centre, it was also stated.

Dentists Gather — Pacific Coast dentists from all points as far south as Los Angeles gathered here yesterday to attend a conference of the B.C. Ferrier Gold Foil Club. They conferred with Dr. William J. Gibson and other local dentists during the day, and in the evening attended the annual dinner held in the Union Club. Those making the trip included Dr. G. M. Hollenbeck, Los Angeles; Dr. George Ellsperman, Bellingham; Dr. O. Anderson, Dr. B. Hampson and Dr. W. T. Ferrier, Seattle.

Gardeners Here—Two enthusiastic gardeners in the persons of Mr. and Mrs. W. Roscoe Washburn, Quincy, Illinois, who were visiting in California, made a special trip north to see Victoria, and count the trouble well worth while. Mrs. Washburn, speaking of the rolling lawns and the fine architecture of the public buildings here yesterday, declared that this city combines both, something that is not often found in the great capitals of Europe. They were deeply interested in local rock gardens, and maintain people in the Middle West could learn much about the subject from Victorians.

On World Tour—Dr. L. Chalk, of the Imperial Forestry Institute of Oxford, England, left last evening with Mrs. Chalk aboard the Aorangi for Auckland and Sydney, to continue his study of forestry problems. From there he will go on to Java, Malaya, Burma, Ceylon and Palestine. He explained that the institute was the centre of forestry research for the British Empire, and solutions obtained were circulated for the common benefit of members of the British Commonwealth. Before sailing, he conferred with E. C. Manning, chief forester for British Columbia. Dr. and Mrs. Chalk were registered at the Empress Hotel.

EMBANKMENT IS GAY WITH MANY CHILDREN

LONDON, May 12.—Nowhere along the whole procession route was there such enthusiasm and excitement as on Victoria Embankment. From Big Ben to Charing Cross nearly 40,000 school children sang out greetings to Their Majesties. At the request of the King this area had been reserved for the children.

$5
Pay as little as this, and this very day you can begin to enjoy the convenience of having a new 1937
General Electric Refrigerator
in your home. Out of monthly income you can pay for it . . . you can even save its cost by avoiding spoilage in the food you serve. New models are priced from
$184.50
Fletcher's
1130 DOUGLAS ST.

Shocking Holdup
Bicycle Outer Tires 85c
AARONSON'S 1328 Govt. St.

SALE
Un-Redeemed DIAMONDS
Pacific Jewelry & Loan Co.
Licensed Pawnbrokers
1212 Broad St. (Opp. Colonist)
G 2724

WOOD AND COAL
SAWDUST
J. E. Painter & Sons
PHONE G 3541
617 CORMORANT ST., VICTORIA

SLEEP AND AWAKE REFRESHED

If you don't sleep well—if nights are interrupted by restlessness—look to your kidneys. If your kidneys are out of order and failing to cleanse the blood of poisons and waste matter—your rest is likely suffering, too. At the first sign of kidney trouble turn confidently to Dodd's Kidney Pills—for over half a century the favorite kidney remedy. Easy to take. 114
Dodd's Kidney Pills

Make Merry in Ancestral Home

GLAMIS, Scotland, May 12 (CP-Havas).—Glamis, ancestral home of the Queen, celebrated the Coronation today with feasts and merry-making. Every cottage in the ancient village was decorated with flags and pictures of the Sovereigns, sent from London by Lord and Lady Strathmore, parents of Queen Elizabeth.

Japanese Start Holy Revolution

TOKIO, May 12 (AP).—Barricading themselves in the Salvation Army Hospital, ninety men and fifty women started a "holy revolution" today, aimed at overthrowing what they termed foreign domination of the organization in Japan.

PILOTS ARE BLAMED

WASHINGTON, May 12 (AP).—The United States Commerce Department gave its opinion today that errors of pilots were responsible for two airplane crashes near Newhall, Calif., in which seventeen persons were killed and eight injured.

REEVE IS CHOSEN REPRESENTATIVE

Will Attend for Saanich Board of Trade at Canadian Chamber Convention

The Saanich Board of Trade held its monthly meeting at the Brentwood Women's Institute Hall on Monday night, W. O. Wallace in the chair. Further progress was made to have a Saanich Peninsula folder presented and distributed. A resolution is to be brought before the Associated Boards of Trade of Vancouver Island asking that a strong recommendation be made to the Provincial Government for the appointment of a public utility committee.

A proposal that the Marine Drive be continued from Telegraph Bay to the border of North Saanich was discussed at some length.

Reeve Crouch was appointed to represent the board at the annual convention of the Canadian Chamber of Commerce to be held in Vancouver in September.

Delegates to the annual convention of the Associated Boards of Trade of Vancouver Island to be held at Port Alberni, June 16 and 17, were named as follows: Reeve William Crouch, W. O. Wallace, W. H. McNally, J. E. Sladen, L. W. Goddard and Rev. J. S. A. Bastin.

A Face Covered With Pimples Causes Much Embarrassment
BURDOCK BLOOD BITTERS
There is little doubt but that impure and impoverished blood is the soil on which those red, white, pus filled pimples develop and thrive, and that nothing short of a vigorous, persistent blood purifying treatment will eradicate them from the system.
Burdock Blood Bitters banishes bad blood and with the bad blood banished the skin becomes free from pimples.
Try a few bottles and be convinced.

Little Stories for Bedtime

An Important Meeting at the Smiling Pool

By THORNTON W. BURGESS

There was great excitement at the Smiling Pool. There was so much excitement that everybody was talking at once. You see, it was this way: Paddy the Beaver had suddenly appeared and given warning that he was going to build a dam across the Laughing Brook way back in the Green Forest so as to make a pond there for himself. Of course that meant that the Laughing Brook would stop laughing and the Smiling Pool would stop smiling, for there would be very little water in either. Paddy had promised that as soon as his pond was big enough to suit him the water would run again, the Laughing Brook would laugh as merrily as ever and the Smiling Pool would smile just as it was doing now.

"How do we know that he will do as he said he will and let the water run again?" demanded Billy Mink. "For my part I don't believe he will do anything of the kind!"

"Neither do I!" cried Little Joe Otter. "He's just a great big bully, who thinks he can do as he pleases because he is so big, and if we let him go ahead he'll spoil the Laughing Brook and the Smiling Pool so that we can't live here any more."

Now Billy Mink and Little Joe Otter had never seen Paddy the Beaver before, and they were a little upset to find him so big and strong. The truth is, they were just a little jealous. They were a little bit inclined to bully the smaller people of the Laughing Brook and the Smiling Pool, but it wasn't pleasant to have some one come whom they didn't dare to bully.

Jerry Muskrat and Grandfather Frog and Spotty the Turtle had met Paddy in the Spring, when he had built a dam and stopped the water, and they remembered how willingly he had torn down the dam when they told him how dreadful it was to have the Laughing Brook stop laughing and the Smiling Pool stop smiling. So now they believed that

"Of course, you're not afraid," jeered Spotty the Turtle

he would do just as he promised. Still it was dreadful to think of having so little water even for a little while.

"Of course it is very unpleasant," said Grandfather Frog thoughtfully, "but I don't see what we can do about it."

"Stop him, of course," snapped Billy Mink. "Tear down his dam as fast as he builds it."

Jerry Muskrat, who remembered how hard he had worked to tear down that other dam, only to have it repaired while he slept, chuckled. "I propose that Billy Mink and Little Joe Otter be appointed to go up the Laughing Brook and tear down the dam as fast as Paddy the Beaver builds it," said he.

"Agreed!" cried all the other little people of the Smiling Pool.

Now Billy Mink and Little Joe Otter never do any work that they can avoid, and everybody knew it. Billy Mink shifted his position on the Big Rock uneasily. "It seems to me that as it is for the good of all of us, we ought to go together and help," said he.

"Of course, you're not afraid!" jeered Spotty the Turtle. "Of course, you saw those great big front teeth of his and are just aching to know how they feel!"

Billy Mink lost his temper. He was afraid and he knew that everybody knew it. He didn't dare go interfere with Paddy the Beaver. But he tried to make the others think that he really didn't care what happened to the Smiling Pool.

"Oh, well," said he in a very lofty way, "if you folks don't care enough to do your share, I'm sure I don't. Little Joe Otter and I can live just as comfortably down at the Big River as up here. We just thought that we would help you out."

"Which means that you would go off fishing while we did the work," said Jerry Muskrat slyly.

"I tell you what. Let's all go up and watch Paddy work. Then if he doesn't do as he has said he will do, it will be time enough to decide what we will do," broke in Spotty the Turtle.

So it was agreed that all the little people of the Smiling Pool would go up the Laughing Brook and watch Paddy the Beaver work, all but Grandfather Frog.

Next Story: "The Smiling Pool Is Deserted."

Announcements

There is an Agony of Mind that only sensitive women who suffer from superfluous hair can understand. They distrust advertisements which offer instantaneous cures, having found the relief merely transitory. They rarely speak of their disfigurement, but just bear it in silence. To such women Miss Hanman would issue an invitation to come and see her—they will meet with every kindness and consideration, and there will be no charge whatever for consultation. 503 Sayward Building. Phone G 7642.

Your Social Printing and Stationery must be correct. We know what is required and our work speaks for itself. We carry a large selection of Writing Papers. The Colonist, 1211 Broad Street. Printing, Lithographing, Bookbinding, Engraving.

O'Brien's Antique Shop (under new management), Belmont Building, Victoria. Old furniture, silver, china, pictures, bought and sold.

Ben Bow Inn, Qualicum Beach. Please reserve early, especially 100% equipped cottages. Write Mr. or Mrs. L. L. Phillips.

The Chalet, Deep Cove—Chicken dinners, Devonshire teas. Sidney 82P.

For that much-needed change! The Forest Inn, Shawnigan Lake.

Paisley Cleaners and Dyers. We call and deliver. G 3724.

Dr. A. Poyntz, Dentist, Suite 412-3 Sayward Bldg. Phone E 4841.

Harry S. Hay, Optometrist, Office 109 Campbell Building. E 9621

"ALL-BRAN LIVES UP TO REPUTATION"

If you are troubled with common constipation, read Miss Bundy's enthusiastic letter:

"I used to feel poorly all the time—just down and out. After reading an advertisement about ALL-BRAN, I got a box. It has helped me ever since."—Miss Mary Bundy (address on request).

Laboratory tests show that Kellogg's ALL-BRAN brings "bulk" to exercise the intestines; vitamin B to tone up the intestinal tract.

Within the body, ALL-BRAN absorbs twice its weight in water. This soft mass gently clears the intestines in a safe, natural way—without any of the weakening action of pills and drugs.

Just eat two tablespoonfuls daily—with every meal in severe cases. Serve as a cereal with milk or fruits, or cook into recipes. Remember—ALL-BRAN is a food—not a medicine. You buy it at the grocery store. Made by Kellogg in London.

Seven Thousand More Workers on B.C. Payrolls in One Month

These Extracts from the April Employment Report of the Dominion Department of Trade and Commerce Tell Their Own Story

At the date under review (April, 1937) the increase in the number of employed in the Dominion as a whole was entirely due to improvement in British Columbia, where the reported additions to staffs more than offset the moderate losses elsewhere indicated.

In April, 7,061 More Workers Were Employed by British Columbia Firms

More Employment at Higher Wages Under a Liberal Government in British Columbia

FOUR LIBERALS FOR VICTORIA

A FEW NIGHTS LATER

● Men, remember this: shaving comfort depends on the perfect teamwork of blade and razor. So use the Blue Gillette blade in your Gillette Razor. These two *were made for each other.* When used together, they assure you a gloriously cool, clean comfortable shave every time. Buy a package of Blue Gillette blades from your dealer today!

Blue Gillette Blades
Precision-made for the Gillette Razor
5 for 25¢
10 for 50¢

Social Activities and Notes of Personal Interest

Princesses Have an Important Part in Coronation Pageant

H.R.H. Princess Elizabeth Takes Formal Precedence Over Ladies of Royal Family—Dons Robes of Royal Purple and Silver Coronet

By ADELAIDE KERR
Associated Press Staff Writer

LONDON, May 12.—A little Princess, who only a few days ago balanced a book on her head as a "play-like" coronet, was one of the central figures today in the coronation of her parents.

Princess Elizabeth, "just passed eleven," was wide-eyed with excitement at the ancient ceremony which she may one day help to perpetuate as Elizabeth II, Queen in her own right.

Crowds cheered the young heiress-presumptive to the throne. She wore her first real coronet, made by the same crown jeweler who designed her mother's crown. She had her first lady-in-waiting and appeared for the first time in royal robes.

For the first time she took precedence over the other ladies of the royal family, holding the right to be first to place her diminutive coronet on her head as her mother was crowned.

RISES EARLY

She was roused in the nursery at Buckingham Palace with her six-year-old sister, Princess Margaret, shortly after 7:30 a.m.

From her bedroom on the second floor of the Palace she heard the murmering of the vast throng outside; in the corridor opening off the nursery servants bustled about carrying breakfast to the foreign royal guests.

For the little girl, the day meant more than a feast of pageantry and celebration. In a sense, it meant good-bye to childhood—good-bye to the big doll's house and all the other nursery toys.

With her parents' coronation as King and Queen, Elizabeth became confirmed in her position as heiress-presumptive to the throne which rules a quarter of the world and 500,000,000 subjects—white, black, brown and yellow.

Her nurse gave place to a lady-in-waiting; robes of royal purple and a silver coronet set her apart as a Princess of the blood.

IN ROYAL ROBES

Elizabeth and Margaret breakfasted early, then donned their new high-waisted frocks of creamy white lace and the robes of royal purple, bordered and caped in ermine—just long enough to sweep the floor about half a yard, but not long enough to be difficult to handle.

A great gilded "glass coach" awaited to take the two little Princesses to the Abbey, along with their aunt Mary, the Princess Royal, and their young cousin, Viscount Lascelles.

Thereafter, swift-flowing hours of excitement. And then—

The day's end, after the return of the great procession to Buckingham Palace, seemed destined to find a tired but happy little girl, suddenly grown up in a day, ready to sleep and dream of the time when she may be seated on the throne of the Empire.

Miss Scutt Is Bride of Mr. Savage

The marriage took place yesterday afternoon, at St. Ai an's Church, Rev. T. G. Griffiths officiating, of Nora, eldest daughter of Mr. and Mrs. Percy R. Scutt, Maplewood Avenue, and Mr. Henry E. Savage, eldest son of Mr. and Mrs. H. R. Savage, Johnson Street.

Given in marriage by her father, the bride looked charming in a smart tailored suit of light grey flannel, a pale pink georgette blouse and a turban of straw to match her suit. She wore a corsage bouquet of pink rosebuds and lily of the valley. Mrs. N. Andrews, sister of the bride, was the only attendant and wore a suit of grey tweed with hat and accessories to match. Her corsage bouquet was of Talisman rosebuds and sweet peas. Mr. Clyde Savage, brother of the bridegroom, was best man.

After the ceremony, a small reception was held at the home of the bride's parents, where Mrs. Scutt, wearing a navy blue silk suit and hat to match, and Mrs. Savage, mother of the groom in a navy blue ensemble, welcomed the guests. They each wore corsage bouquets of pink carnations.

A three-tier wedding cake held the place of honor on the refreshment table and from a wedding bell which surmounted the cake, four white ribbon streamers were caught with bows to the four corners of the table. Silver vases of lily of the valley were used in decoration of the table.

The bride and groom left on the afternoon boat for Seattle, en route by motor to New York, where they will spend their honeymoon. On their return, they will make their home on Quadra Street.

Among the wedding gifts were a cut glass bowl, from the bride's associates at Turner Beeton & Company, and an electric clock from the groom's associates at the Standard Steam Laundry.

Oak Bay's Pretty Queen and Her Court

A smiling queen, four pretty princesses, two handsome little pages, and a bevy of flower girls, formed the charming court of "Patsy" Watson, popular Oak Bay High School student, honored by election to her high position by the popular vote of her schoolfellows. This delightful picture, taken yesterday afternoon just outside the High School, shows the Queen, her four princesses: Doris Brynjolfson, Elizabeth Adams, Eileen Oakman and June Rawlinson; her two pages, Arthur Baker and Donny Twitchell, and her flower girls: Dorothy Stacey, Betty Dingwell, Sheila Smith, Sheila Beckwith, Marion Brown, Mary Clayards, Pamela Pendray, Lois Lawless, Thurle Duck, Elizabeth Vey, Valerie Evans and Margaret Mauger.

Tea Guests at Empress Join in Song Choruses

The spontaneous applause of the tea guests and the enthusiasm with which they joined in singing the choruses of Miss Vivien Combe's songs at the Empress Hotel yesterday afternoon at the Coronation tea, seemed strangely in contrast to the somewhat dignified surroundings of the hotel lounge. Nevertheless, the appreciation was wholehearted and spoke volumes for the cheerful spirit which characterized the afternoon's proceedings.

Miss Combe's programme opened with "Soldiers of the King," which she sang with great vigor and characteristic joie de vivre. Then followed "Jolly Good Luck to the Girl Who Loves a Soldier," "Cheerio, Sailor Boy," "All the Nice Girls Love a Sailor," "Changing Guard at Buckingham Palace," and "Poor John." Mr. Malcolm More, the hotel orchestra pianist, was at the piano.

MILITARY AIRS

In addition to Miss Combe's delightful programme, the augmented orchestra played military airs, which were enthusiastically applauded. Among these were "Coronation March" (Meyerbeer); "Songs of England" (Middlevoy); "Two English Folk Songs" (Vaughan Williams); "London Suite" (Coates); "Indian Love Lyrics" (Woodford Finden); "Henry VIII Dances" (Grainger), and in conclusion "Land of Hope and Glory."

As the orchestra struck up the National Anthem, the crowd attending the tea, numbering about 250, joined loudly in singing.

THE DECORATIONS

The lounge looked exceptionally attractive with its Coronation decorations. The centre of attraction was a large framed portrait of His Majesty the King, draped with flags, while at another vantage point in the room a spotlight played upon a portrait of the King and Queen with the Princess Elizabeth and Margaret Rose, also draped with flags.

Additional color suitable to the occasion was introduced in great bowls of red geraniums, white broom and blue iris, the combination being distinctive and particularly lovely.

Many visitors from the Canadian and American Mainland were included in the gay throng and a number of large tea parties had been arranged for the occasion.

Pansies were used to trim the attendants' costumes at a recent smart New York wedding.

I.O.D.E. Activities

Ganges Chapter

The monthly meeting of the Ganges Chapter took place at Ganges House, the president, Mrs. Desmond Crofton, in the chair. The treasurer reported the sum of $70 in hand and stated that $38 had been cleared by the recent sale and tea. A request received from Mrs. W. T. Burkitt, secretary-treasurer of the Saltspring Girl Guides, asking the I.O.D.E. to sponsor the local company, was complied with and arrangements were made whereby Mrs. Burkitt should in future represent the Guides at I.O.D.E. meetings. After eight years as captain of the Guides, Mrs. Charlesworth's resignation was accepted with great regret, and the committee solicited the support of the chapter with regard to a successor and in all future Guide activities. The prizes provided by the chapter for school sports on Coronation Day were exhibited, and it was arranged that medals should also be presented to the school children. The chapter arranged to cooperate with two other local organizations in helping an accident case greatly in need of immediate assistance. A letter read from the Farmers' Institute asked the chapter to participate on Coronation Day in the planting of an oak tree from Windsor Forest in the grounds of the Mahon Hall. The members arranged to take part in the ceremony and attend en masse. The remainder of the afternoon was given up to the reading of an excellent report by Mrs. D. Simson, who attended as delegate the annual meeting of the Provincial Chapter in Vancouver. Mrs. Simson referred to the interest shown by the Provincial Chapter in a letter read at the meeting from Miss Elizabeth Halley, North Saltspring Island, who had won the I.O.D.E. scholarship and its renewal for the following year. The letter was from Newnham College, Cambridge, where Miss Halley is studying, and dealt with her research work in botany (mycology). Tea hostesses for the afternoon were Mrs. E. Walter and Mrs. Frank Crofton.

Victoria West Church Scene Of Marriage

Flowers in Coronation shades, red tulips, white narcissi and bluebells were used in decorating Victoria West United Church for the wedding of Ada Frances, youngest daughter of Mrs. J. Salisbury, Fullerton Avenue, and the late Mr. Salisbury, and Mr. Sydney Feldon, only son of Mr. C. Feldon, Cecilia Road, and the late Mrs. Feldon, which took place last evening at 8:30 o'clock, Rev. W. R. Brown officiating.

The bridal marches were played by Miss Amy Anderson, who also accompanied Mr. George Guy, who sang "Until" during the signing of the register.

THE BRIDE

The charming bride, who was given away by her brother, Mr. H. H. Faulkner, Tientsin, China, wore a princess frock of pale blue lace over an ice-blue satin slip and a shoulder-length blue tulle veil arranged beneath a coronet of lace, and she carried a shower bouquet of Ophelia roses, white carnations and lilies of the valley.

Miss Hilda McGillivray, the only bridesmaid, wore a pretty frock of yellow floral silk and a coronet of flowers in pastel tones in her hair, and carried a bouquet of blue iris and sun-tan snapdragons. The bridegroom's cousin, Mr. E. H. Walton, Vancouver, was best man, and conducting the guests to their pews, which were marked with posies of red and blue flowers tied with white ribbon, were Mr. William King and Mr. Albert Coleman.

RECEPTION HELD

A small reception was held later at the home of the bride's brother-in-law and sister, Mrs. C. J. King, 903 Fullerton Avenue, where the guests were welcomed by Mrs. Salisbury in a gown of blue triple sheer and lace and a black and white hat, assisted by the bridegroom's aunt, Mrs. R. E. Walton, in a frock of vintage red crepe, a black hat and white fur, and by Mrs. King in a blue silk frock with touches of pink and a navy blue hat. They all wore corsage bouquets of roses and sweet peas.

A three-tier cake centred the supper table, which was arranged with vases of pink tulips and forget-me-nots, and tall pink tapers in silver candelabra.

After a honeymoon spent in the cities of the Sound, Mr. and Mrs. Feldon will make their home in Victoria. The bride went away in a frock of Coronation blue crepe, a grey tweed overcoat and navy blue accessories.

Clubs—Societies

Vernon Villa Auxiliary

The monthly meeting of the Ladies' Auxiliary of St. Joseph's Tubercular Pavilion was held on Tuesday afternoon in the Sisters' recreation room at Vernon Villa. The president, Miss K. L. Mackay, was in the chair. Plans were made for a silver tea to be held at the home of Mrs. Trudel, Rupert Street, on Thursday afternoon, May 27, from 3 to 5 o'clock. Teacup reading will be an attraction. Announcement of the names of the winning players at the recent telephone bridge was as follows: Mrs. Shore and Mr. Corcoran, for contract; Mrs. Bantly and Mr. Doyle, for auction. The next meeting will take place on Tuesday, June 8, at 3 o'clock. All members are invited to attend.

* * *

Home League

Mrs. J. W. Hewett will address the meeting for women to be held by the Victoria Home League at 2:30 o'clock this afternoon in the Salvation Army Citadel, Broad Street. Mrs. M. Wilkinson will preside and a cordial invitation is extended to women.

* * *

Queen Alexandra Review

A Coronation tea will be held tomorrow evening at the home of Mrs. Williams, 2400 Dalhousie Street, under the auspices of Queen Alexandra Review No. 1, W.B.A. A cordial welcome is extended to friends and members.

* * *

Presbyterial W.M.S.

The monthly meeting of the Presbyterial of the Presbyterian W.M.S. will be held tomorrow at 3 o'clock in St. Andrew's Church lecture room, instead of on May 28. All members are asked to attend.

* * *

St. Mary's Guild

St. Mary's Ladies' Guild will hold its annual garden party on Tuesday, July 6, at the home of Mr. and Mrs. R. W. Gibson, York Place, Oak Bay.

* * *

Daughters of England

Primrose Lodge No. 32, Daughters of England, will hold its business meeting tomorrow night at 8 o'clock in the Sons of England Hall.

* * *

St. Joseph's L.A.

The Ladies' Auxiliary to St. Joseph's Hospital will meet tomorrow afternoon, at the hospital.

Filet Crochet Collar & Jabot *by Mayfair*

MAYFAIR NEEDLE-ART DESIGN NO. 348

To give you that very young look, this filet crochet lace collar is just perfect. The adorably frilly jabot adds that fresh lingerie touch Paris is talking about. Perfect to wear with suits or dark dresses—also lovely on plain linens or cottons. The double mesh is soft and drapes beautifully. The collar is worked in rows commencing at the centre back—very simple and fascinating to do. The pattern contains easy-to-understand instructions without abbreviations, and sample of cotton used in the original model.

DIRECTIONS FOR OBTAINING PATTERNS

To secure this pattern fill in coupon below, being sure to give all particulars. Then send coupon, together with 15 cents, to "Pattern Dept., The Daily Colonist, Victoria, B.C." Allow ten to twelve days for receipt of pattern, which will be mailed direct to you.

Pattern Dept.,
Daily Colonist,
Victoria, B.C.

Please send me Pattern No. ..... size (if for garment) ..... for which I enclose 15 cents

Name .....

Address .....

Patterns Available by Mail Only

What Today Means

"TAURUS"

If May 13 is your birthday, the best hours for you on this date are from 9:15 to 11:15 a.m., from 1:15 to 3:15 p.m., and from 7:15 to 9:15 p.m. The danger periods are from 7:15 to 9:15 a.m., from 5:15 to 7:15 p.m., and from 9:15 to 11:15 p.m.

There may be a temptation this day to exaggerate. Do not yield to it, if you would keep out of trouble. Due to prevailing influences the imagination will be very active, so those engaged in any form of creative work, particularly artists and writers of fiction, ought to find this an ideal day for inspiration and results. You will have to be careful that you do not get the wrong idea about a friend, for hasty conclusions may be misleading. It might be kind not to judge anyone's action without trying to find out what might be back of it, because extenuating circumstances may make it justifiable. You probably will find yourself favored by Dame Good Fortune in some very gratifying manner very soon. Married and engaged couples, as well as those with good matrimonial prospects, must see only the bright side of things this day, so that happiness will reign.

If a woman and May 13 is your birthday, you ought to be a good judge of human nature. You probably can adjust yourself easily to any environment. You perhaps are inclined to be a bit excitable, and may be decidedly critical. You possibly possess a vast store of natural humor, and can be very witty. You should have excellent taste, and a love for beautiful clothes. The quicker you learn you have to pay a fair price for anything that is good, whether it is legal, or medical advice, shoes, clothing or an investment security, the quicker you will your power of discernment. As a get your money's worth. Do not let price warp your judgment or blind journalist, musician, singer or saleslady your promotion may be rapid. There are apparently no logical reasons for your not marrying happily.

The child born on May 13, when it reaches its teens, usually develops into an unselfish, lovable character, becoming very popular, and as a rule a great success.

If a man and May 12 is your natal day, high principle, a sense of fairness and business acumen are perhaps your outstanding attributes. As a contractor, sales representative, lawyer, doctor, author, sculptor, artist or professional entertainer your results may be noteworthy.

Reflecting a new vogue

PERHAPS it is a reflection of the greater interest being taken by women in business affairs . . . Perhaps it is evidence of their better understanding of such matters. At any rate, an increasing number of women are coming to us with their estate problems.

If you have not made a will, you should do so at once . . . If it was made long ago, it should be revised to take care of changed circumstances. We do not draw wills, but out of our long experience we may be able to make valuable, money-saving suggestions at no cost to you—and in strict confidence. And wills in which we are named Executor may be filed in our vaults without charge.

The ROYAL TRUST *Company*

WHITE POLO COATS
$14.95
A. K. LOVE, LTD. 708 View Street Up From Douglas

Your Hair Is Your Crowning Glory
Spring and Coronation . . . Two Exciting Reasons for a New
PERMANENT
Avalon Beauty Shoppe
1104 DOUGLAS STREET

Phone Office, E 2518; After 6, Phone G 3978 — Appointment, 9 to 6
HAROLD S. TIMBERLAKE
OPTOMETRIST
617 YATES STREET, VICTORIA, B.C.

CLINICAL THERMOMETERS
A necessity in every household medicine cabinet.
Reliable English Thermometers ..... 65¢
B-D Fever Thermometers ..... $1.00 to $4.50
Prompt Prescription Service.
OWL DRUG CO., LTD.
Campbell Bldg. Phone G 2112 W. H. BLAND, Manager

SMART POLO COATS
—AT—
Madame Runge LIMITED
1126 Douglas St. (Fletcher Bldg.)

SAFEWAY STORES
DISTRIBUTION WITHOUT WASTE
SEE TUESDAY'S COLONIST FOR TODAY'S SPECIALS
SAFEWAY STORES, Ltd., 707 Fort St.

Let Experts Care for Your Furs
We are specialists in handling furs, giving protection from moths, fire and theft.
Foster's Fur Store
733 YATES STREET

"DRESS UP" YOUR VEGETABLE DISHES

THERE is a new, tempting deliciousness which comes to vegetables when Carnation Milk is used to make a cream sauce for them. This double-rich milk, with cream in every drop, adds smoothness, flavour, food-value. And this applies to *all* cooking where milk is used. Because Carnation is just pure milk with part of the water taken out, made much more digestible by homogenization, made safe by sterilization, it is a splendid food for bottle-fed babies and growing children. And it has *added* "sunshine" vitamin D. *Carnation is the evaporated milk the Dionne Quintuplets use.*

Write for the gorgeously illustrated Carnation Cook Book. A host of ideas and recipes for 10c, coin or stamps. Address the Carnation Company, Limited, Abbott Street, Vancouver.

IRRADIATED
Carnation Milk
A CANADIAN PRODUCT — "FROM CONTENTED COWS"

Social Activities and Notes of Personal Interest

Priceless Jewels Worn By Ladies of Royalty

Splendor of Gems and Gowns Adds to Brilliance Of Unforgettable Scene in Westminster Abbey —Queen Mother a Regal Figure

LONDON, May 12 (AP).—Diamonds that have left a flashing trail across the history of centuries, velvet so rich it required three weeks to make a yard, and gowns embroidered with pure gold thread which sewer-girls have stitched for months—all were on parade today.

From Queen Elizabeth to little Princess Elizabeth, who may one day star in a similar scene of regal pomp, the women of the Royal Family presented a rare pageant of purple velvet, ermine, jewel-studded gowns and glittering gems.

Few attempted to estimate the value of the gems which blazed from their heads and throats, although the famous Koh-I-Nor Diamond, flashing in Queen Elizabeth's crown, alone was valued at $10,000,000 at the great exhibition at Hyde Park in 1851.

The 106-carat gem, for which sultans fought and died, made a fiery centre for the Queen's new platinum crown, glittering with diamonds from the regal circlet to the orb and cross surmounting its purple velvet cap.

QUEEN'S GOWN

Queen Elizabeth's dress was of ivory satin embroidered in gold with the floral emblems of the British Isles and the Dominions, and peppered with diamante so that it flashed in the light. Over it went a six-yard robe, or train, of royal purple velvet, lined and bordered and caped with the ermine that has marked royal robes for centuries. It, too, was embroidered in gold with a crown, the double "E" which is Elizabeth's cipher, and the floral emblems of Great Britain and the Dominions.

QUEEN MARY

Queen Mary was a regal and brilliant figure. As she moved down the Abbey aisle with measured tread, masses of jewels gleamed from her head and throat. Above her pompadour blazed the diamond-studded diadem portion of the crown she wore at her own coronation, twenty-six years ago.

Silver and diamante embroidery in a cascading design of roses and fuchsias covered her gown of supple cloth of gold, topped with a five-yard purple velvet robe bordered with ermine and embroidered in gold.

LITTLE PRINCESSES

Two little purple-robed figures were the focus for many eyes—Princess Elizabeth, heiress presumptive, and her six-year-old sister, Princess Margaret Rose. Both wore long, high-waisted dresses of white lace, with ermine-bordered robes of purple velvet. The moment their mother was crowned was the signal for them to place upon their blonde curls their first coronets of silver gilt, ornamented with roses and fleurs-de-lys.

Just Say "Charge It"
No Cash Down; No Red Tape; No Extra Cost
Biggest Saving Event
In Our Drive for 1,000 Customers
Plume Shop, Ltd.
Women's Ready-to-Wear
747 Yates Street

Browns are becoming more and more popular as the season advances. One of the large New York stores advertises the shades as "earthy" browns, rich clay browns, dark browns that are stunning with Spring pastels and Summer whites." Dark brown linens and laces in dark brown is also favored.

Expert Shoe Repairing, One Grade Only, the Best
Pantorium Dye Works
Empire 7155

McCLARY RANGES
A complete stock of Canada's most beautiful Ranges, priced from $55
Home Furniture Co.
825 FORT ABOVE BLANSHARD

Corns and Callouses
Corns and callouses don't just grow. Friction or pressure from ill-fitting shoes invariably is to blame. These afflictions can be overcome at The Foot Health Shop by restoring the foot to normal balance in a suitable shoe. The address is
1425 DOUGLAS STREET

REUNION AT GANGES

About twenty-six old members of the Tuxis and Trail Rangers attended a reunion recently at Ganges, Saltspring Island. They were entertained by the present group at a dinner given in their honor at Ganges House, the mentor, Mr. Colin Mouat, being in the chair. An address was delivered by Mr. S. Newman Hassell, after which the remainder of the evening was given up to competitions and games.

People of London Thanked by King

LONDON, May 12.—The King sent his thanks to the people of London tonight for the unprecedented demonstration of affection and loyalty. His message to the Lord Mayor said:

"The Queen and I are deeply grateful to you, my Lord Mayor, and to all the citizens of London, for the kind and loyal sentiments expressed in your message. Please convey to them our heartfelt thanks, both for their good wishes and for the wonderful reception given us in London on our Coronation Day."

STANDARD GARBAGE CANS
NOW $3.00—Without Lid • NOW $4.00—With Lid
We Regret That Owing to Increased Cost of Materials, We Have Been Forced to Advance Our Prices
The Red Cross Workshop
548-6 Johnson Street Phone E 3513

Now!
FREIGHT SERVICE to JORDAN RIVER and Way Points
Adding to our scheduled service which covers the Island we have inaugurated freight delivery to Jordan River, and way Trucks leave Victoria Tuesdays and Fridays at 4 p.m.
Phone G 8188
Island Freight Service, Ltd.
514 CORMORANT STREET

Maypole Dance Delights Many Spectators

Little girls from Monterey and Willows Schools delighted onlookers, yesterday afternoon, when they danced about six Maypoles, following the crowning of Queen "Patsy" Watson by Hon. John Hart. The colorful spectacle was one of many activities that drew a large crowd to the Oak Bay High School grounds. Captain F. G. Dexter, primary school supervisor, was chairman of the committee in charge of arrangements.

Social and Personal

At Government House

His Honor the Administrator, Hon. Chief Justice Morrison, entertained at luncheon at Government House yesterday, when his guests were Lieutenant-General Sir Percy Lake, K.C.B., K.C.M.G.; Capt. W. Hobart Molson, Major M. W. Turner, Lieutenant-Commander F. R. W. R. Gow, Mr. Hew Paterson and Mr. J. G. Cromack. In the afternoon, His Honor, attended by Capt. W. H. Molson, M.C.; Brigadier J. Sutherland Brown, C.M.G., D.S.O., and Mr. Hew Paterson attended the garden party at Work Point Barracks. At dinner at Government House last evening, His Honor's guests were Captain and Mrs. Molson, Brigadier and Mrs. J. Sutherland Brown and Mr. and Mrs. Hew Paterson, and later in the evening His Honor attended the services ball at the Armories, attended by Captain Molson, Brigadier Sutherland Brown and Mr. Hew Paterson.

* * *

Receive Handsome Gifts

Mrs. John Cruickshank and Miss Eileen Pye entertained on Tuesday evening at the home of Mrs. J. Cruickshank, Sr., Prior Street, in honor of Miss Evelyn Margaret Cruickshank, whose wedding will take place early in June. The many useful gifts for a miscellaneous shower were presented to the guest of honor in a cedar chest, itself a handsome present. Tulips and narcissi were used as decorations throughout the rooms. Later in the evening a buffet supper was served, the centrepiece for the table being composed of pink tulips, narcissi and bluebells in a cut glass bowl and lighted with candles in matching holders. Those present were: Mesdames J. Cruickshank, Sr., E. Glover, G. E. Keatley, W. Craigmyle, S. Mackenzie, Rhodes, Gray, Grant, Petrie, Stewart, Essler, Townsend, Flindell, Scott, Bowers, Hughes, Bennett, Garden, Gallie, MacNeil, Love, MacSween, Slater, Currie, J. Frampton, Sparks, Forrest, F. C. Hurry, Hatfield, Saunders, and Misses Rita Gallie, Annie MacNeil, Phyllis Hatfield, Florence Gillis, Jennie Perullet, Minnie McGowan, Alice Anne Gallie, Helen Stewart, Marita Townsend, Vida Bakers, Elsie Lavis, Ruth Bennett, Eleanor Gray, Margaret Scott, Alice Pye, H. Glover, Jean Scott and Bessie Pye.

* * *

Coronation Dance

About 300 guests attended the Coronation dance given last evening at the Armories, the affair being held jointly by the officers of the Royal Canadian Navy, Work Point Barracks, the Fifth B.C. Coast Brigade, the Canadian Scottish and the composite officers' mess. The balcony was covered with flags and bunting and illuminated with colored lights. The spare mess, which was used for dancing, was gay with flags and flowers in shades of red, white and blue, and the supper tables were beautifully arranged. Mottoes bearing the words, "Long Live the King," "God Save the King" and "God Bless Their Majesties," adorned the walls. An excellent orchestra provided the dance music and included in the programme many of the old favorites which dated back to the days of the Great War. The dance was a brilliant success and a fitting climax to a day of rejoicing and festivity. His Honor the Administrator was the special guest of the evening, and during the dance His Worship the Mayor paid an official visit and was welcomed by the officers.

* * *

Party at Barracks

The District Officer Commanding and officers of the Garrison Officers' Mess were hosts at a garden party yesterday afternoon at Work Point Barracks, the affair having been arranged as a special Coronation Day celebration. Over 600 invitations had been issued for the party, the guests including officers of the Royal Canadian Navy and their wives, the non-permanent active militia and their wives and a large number of friends of the Garrison officers. Tea was served from three marquees on the lawn and a note of brilliance was added by the flags which decorated the refreshment stands. During the afternoon the band of the Canadian Scottish Regiment played musical selections. His Honor the Administrator was present and was attended by Capt. W. H. Molson, Brigadier J. Sutherland Brown and Mr. Hew Paterson.

* * *

To Arrive From England

Mr. T. H. Cook, for thirty years head of the Royal Gardens, Sandringham, England, now retired, is on his way to visit his son in California. Mr. Cook will stop off in Victoria to visit his kinsman, Mr. James Shiells, 1006 Newport Avenue.

* * *

Visiting Parents

Mrs. T. Berg, accompanied by her daughter, Sylvia Irene, is here from O'Brien Bay, B.C., visiting her parents, Mr. and Mrs. S. Davis, 1732 Bank Street.

* * *

Returns Home

Mrs. William Schade, 1249 Rockland Avenue, has returned home after spending the past three weeks visiting friends and relatives in Seattle and Vancouver.

* * *

From Denver

Mrs. Helen Bell has arrived from Denver and is staying at the Oakbay Beach Hotel.

* * *

At Empress Hotel

Among the visitors registered at the Empress Hotel are Mr. H. L. Rutherford, president of the Canadian Bank Company, Montreal, and Mrs. Rutherford, and Mr. and Mrs. W. Roscoe Washburn, Quincy, Illinois.

Witty Kitty
BY NINA WILCOX PUTNAM

One thing that doesn't require a diet to keep slim is a bank account.

CHEERING THRONG HAILS THE KING

Continued from Page 1

the main part of a two-hour ceremony participated in by provincial, civic and patriotic organzations.

COLORFUL REVIEW

Including permanent and non-permanent naval and military detachments, togehter with Scouts, Guides and Cadets, nearly 1,200 participated in a colorful review at the close of the ceremony, with His Honor the Administrator, Hon. A. M. Morrison, taking the salute at the base of the steps of the Legislative Buildings. Veterans of South African and European wars received an ovation from the crowd, as they paraded with their decorations.

Uniting a lengthy programme with stirring choral and band selections were the Arion Club, and bands from the Fifth B.C. Coast Brigade, Canadian Scottish Regiment, and other units of local garrison forces. The Arion Club, under the leadership of W. C. Fyfe and Herbert Kent, rendered five numbers, including "A Prayer of Thanksgiving," "Here's Life and Health to the King," "Archer's Marching Song," "March of the Men of Harlech," and the "Soldiers' Chorus" from "Faust."

Massed together in the ceremony, brass bands of the Fifth B.C. Coast Brigade and Canadian Scottish Regiment rendered "O Canada," and the National Anthem, and later a number of lively marches. Heard also to effect were bugles and pipe bands of the same units. In the march past that closed the proceedings with a review, wherein smart uniformed detachments of naval and military garrisons showed to advantage, these and other bands played "Tipperary," "Soldiers of the Queen," and airs that have captured the public imagination since the days of Queen Victoria.

FEU-DE-JOIE

The feu-de-joie proved one of the most spectacular portions of the ceremony. It commenced with seven rounds fired from a saluting battery facing north on Belleville Street. Then followed a roll of musketry from west to east and back again along lines of troops drawn up on Belleville Street, facing the Legislative Buildings. Massed bands played a few bars of the National Anthem. Three times this procedure was repeated, followed by the royal salute and ringing cheers for Their Majesties.

Crowds took up the cheering, and reverberating waves of sound passed from section to section of the throng, ending with the deep throatd roar of nearly 10,000 voices, swelling into a crescendo of popular acclaim.

His Honor the Administrator, Premier Pattullo and members of the Provincial Executive; Mayor Andrew McGavin and aldermen of the city, and reeves and councillors of adjoining municipalities; school trustees, as well as a large group of invited guests, representative of every walk of life in the province, were grouped at the saluting base on the steps of the buildings, and in nearby seats.

Smart detachments from Rainbow Sea Cadets, Victoria Boy Scouts, Victoria Girl Guides, together with standard bearers and officials of the Imperial Order of the Daughters of the Empire, the Navy League and other patriotic organizations added to a colorful ceremony.

KING GEORGE HEARD

Coming straight from Buckingham Palace, where a few hours before he had been crowned "King of Canada" among his many titles, the message from His Majesty King George VI was received perfectly by the large gathering, and made a stirringly profound impression.

The cheers that followed later were sincere and heartwhole, and lacked only in degree of numbers the deafening ovation accorded Their Majesties as they drove through the streets of London, as King and Queen of the greatest realm the civilized world has known. Something of that feeling permeated the cheering crowds here, and made itself felt in a day of jubilation that followed.

The Legislative Buildings and leading public edifices were illuminated last evening, and the colored fountain in Parliament Square was turned on for the first time. Uptown, streets festooned with colored lights added to a spectacle without parallel in the city's history.

INTERIOR ALASKA FACING FLOODS

Ice Jams and Melting Snows Force Residents of Northern Land to Take to Boats

FAIRBANKS, Alaska, May 12 (AP).—Near-flood conditions prevailed in Interior Alaska today as melting snows and ice jams sent the Chena River and its tributaries overflowing their banks.

Residents in the outlying district of Fairbanks were forced to use boats to get to work.

The Richardson Highway near here was covered with water. Several mining and lumber camps were abandoned. Numerous slides and washouts were reported on the Alaskan Railroad line.

PAY WITH THEIR LIVES

PEIPING, China, May 12 (AP).—Five narcotic peddlers were executed at the Temple of Heaven "killing grounds" today for violations of the anti-narcotics code.

You can buy Sheen Furniture Polish at Seven Oaks Supply Store, Tupman's Grocery, Burnside; Alex Store, 100 Burnside Road. ***

Day of Rejoicing Ends With Successful Ball

Hundreds Attend Smart Affair Held Under Auspices of Kinsmen Club at Empress Hotel—Floor Numbers Applauded by Guests

The honors of Victoria's most elaborate Coronation ball, which was held last evening at the Empress Hotel, go to the members of the Kinsmen Club, through whose efforts a brilliant affair attracted a crowd of over 700 dancers.

Never has the ballroom looked more festive or more full of color and gaiety. Behind the orchestra dais an enormous Union Jack was stretched across the width of the room, and in the centre, illuminated by a spotlight, hung a portrait of His Majesty the King. Models of two stalwart Yeomen of the Guard stood at each end of the platform.

The side walls of the Crystal Ballroom were adorned with huge glittering crowns, which were linked together with twisted streamers of red, white and blue ribbon. The Canadian ensign held a place of honor in front of the orchestra platform, and smaller flags were used at intervals round the room.

GRAND MARCH

The grand march started the evening's programme, with Commander C. T. Beard, R.C.N., and Mrs. Beard leading. They were followed by Brigadier and Mrs. D. J. MacDonald, Mr. and Mrs. Pat Mulcahy, Mr. and Mrs. Walter Miles and Mr. and Mrs. C. U. Luckhart. Besides the persons leading the grand march, there were sitting at the head table, Mayor and Mrs. Andrew McGavin. Mr. Harry Holder was master of ceremonies.

The dance music consisted chiefly of war-time tunes, which were encored again and again by the guests.

DANCE TEAM

Joy and Juanita, known as the fastest dance team in America, had been brought from Chicago for the occasion, and in several brilliant whirling numbers they demonstrated their extraordinary speed and finesse. Their first number was a sophisticated comedy song and dance, in which Juanita wore a beautiful evening gown of petunia chiffon trimmed with self-material in a royal blue shade. With her partner she showed some clever flirtation waltz steps and a note of delightful comedy was introduced into their steps.

As a second number, Juanita appeared in a solo dance in which amazing speed and rhythm were the characteristic notes. She wore abbreviated shorts and bodice of an orange shade. Joy's solo was a comedy number, dancing to the music of "The Parade of the Wooden Soldiers." In the other numbers, the music had been specially arranged for the team.

A sit-down supper was served in the dining-room and tudor grill, where the tables were lovely with bowls of gold and purple tulips. Favors consisting of plaques of the King at the back of which were souvenir cards, were distributed to the ladies.

CORONATION TATTOO

A group of dancers from the Russian Ballet School under the direction of Mrs. Dorothy Wilson appeared in a singularly striking and beautifully arranged "Coronation Military Tattoo." First to appear were three heralds, Myra Batchelor, Alison Craig and M. Grant, wearing authentic heralds' costumes and they looked very smart with their silver trumpets. They appeared in a beautiful toe dance which was followed by the entry of the Red Grenadiers, Rosemary Farrow, Pat Boyd, Lily Foster, Donna McGinnis, Joan Coley Brown and Bernice McKelvie, who did a smart tap dance. Then came the White Grenadiers, Perlita Beraha, Betty Lindgren, Diana Darling, Joan Forrest, Joy Winsby, Marjorie Lindgren and Diana Ker. Last to arrive were the Blue Grenadiers, Mary Wickson, Miriam Schwabe, Betty Moore, Dorothy Routledge, Agatha McGiverin, Mollie Morton and Marjorie Cooper. With military precision, the grenadiers went through their drills, smart in their brilliant costumes and calling forth enthusiastic applause from the onlookers. The tableau, which brought the number to a close, was particularly effective.

BLASTED BUT HOLDING OUT

Continued from Page 1

recently brought in by British and French ships neared exhaustion.

"UNPRECEDENTED SLAUGHTER"

TOLEDO, May 12 (AP).—Heavy Government attacks against historic, insurgent-held Toledo developed today into a mass offensive in which, insurgents said, the attackers suffered "unprecedented slaughter."

Government prisoners estimated their dead in the campaign at more than 3,000, with total casualties not calculated, insurgent reports said.

Waves of Government infantry charged insurgent positions south of the Tajo River, as a climax to four days of fighting.

No-man's-land was a field of dead and wounded, ploughed by artillery and hand grenades.

Among the insurgents' captives were Government soldiers wearing insignia of the "Dimitroff Brigade," apparently sent to reinforce Government troops trying to recapture the city won by insurgents last October, when they freed comrades besieged in the Alcazar.

ADVANCE SEVEN MILES

The Government asserted its troops had advanced about seven miles on the Toledo front, approximately forty miles south of Madrid.

Casualties from insurgent artillery bombardments of the capital, meanwhile, were set at 217 killed and 693 wounded since April 1. General Jose Miaja, announcing the figures, said seventy-six of the dead and 240 of the wounded were women.

WORLD EVENT IS OBSERVED

Continued from Page 1

number of other citizens. A special service was held at the same time in Metropolitan United Church.

Thousands gathered around Parliament Square, after the services, to listen to a speech by King George VI, relayed through amplifiers, a royal salute and feu de joie, by naval and military units, and a march past His Honor the Administrator. Other units represented included the I.O.D.E., Boy Scouts, Girl Guides, Cubs, Brownies, Rainbow Sea Cadets, Sea Scouts and ex-service men.

Led by Pipe-Major A. Wallace, the First Battalion, Canadian Scottish Pipe Band left the Armories at 2:55 o'clock, and paraded through the city until 5:30 o'clock. Stops were made outside several of the hotels and St. Joseph's Hospital. The men, in their full dress uniforms attracted considerable attention.

BAND CONCERT

Bandmaster Alfred Prescott led the Fifth (B.C.) Coast Brigade Band in a concert in Beacon Hill Park at 2:30 o'clock. Selections rendered included: "Through Night to Light," "Westminster," "In Town Tonight," "March Past of Regiments of the British Army," "Valse Tune," "H.M.S. Pinafore," "Guard's Brigade," and "Life on the Ocean."

Oak Bay celebrated Coronation Day with the crowning of Patsy Watson as queen of the day, Maypoles, folk-dancing, a march-past by Sea Cadets, Boy Scouts and other juvenile organizations, and a demonstration of physical drill on Oak Bay High School grounds.

An inter-city soccer game between Victoria and North Shore took place in Royal Athletic Park. North Shore won, 3-2, in a game that provided plenty of action for spectators.

MUSIC FESTIVAL

Evening celebrations commenced with the first performance of Victoria Choral and Orchestral Union Festival of British Music for teachers and children in Christ Church Cathedral at 7 o'clock. A state performance will be held this evening, and a public entertainment tomorrow.

Boy Scouts, Girl Guides and Rainbow Sea Cadets left the Oak Bay Municipal Hall at 8 o'clock on a torchlight parade to South Foreland Point, Uplands. Upon arrival at their destination, a rocket salute and community singing entertained spectators.

Between 8:30 and 9 o'clock a brilliant display of fireworks was held from a scow in the Inner aHrbor. The causeway, Belleville Street, Humboldt Street and Wharf Street were crowded by an admiring throng. The display ended with a set-piece of King George VI and Queen Elizabeth that brought forth lusty cheers.

CORONATION DANCES

Kinsmen Club official Coronation Ball was opened in the Empress Hotel at 9 o'clock. Free public dancing at the Crystal Garden and Chamber of Commerce Auditorium commenced shortly after 9 o'clock. At 9:30 o'clock a street dance was held on Blanshard Street, between Yates and Johnson Streets.

Nearly 700 excursionists who left for Seattle aboard Ss. Princess Marguerite at 9 o'clock in the morning returned to the city at 10:15 o'clock.

Career Reaching Glorious Climax

LONDON, May 12.—Stanley Baldwin's long term of service as Prime Minister seemed to come to a glorious climax. The cheers and redoubled shouts of acclaim that greeted the appearance of his carriage in the processions to and from the Abbey attested to the esteem in which the public holds the "country squire," and their regret over his retirement, expected late this month.

CITY IS HONORED

LONDON, May 12 (AP).—The King has conferred the title and dignity of "city" upon Lancaster, the Home Office announced last night. One of England's oldest towns, the new city received its first borough charter in 1193.

Your Fur Coat Stored
RELINED - REPAIRED
Moderate Charges
Expert Workmanship
Malleks Limited
Ready-to-Wear and FURS
1212 DOUGLAS ST. E 1023

The TOMATO JUICE COCKTAIL needs Lea & Perrins SAUCE
THE ADDED TOUCH THAT MEANS SO MUCH

Monday, May 17th
is the LAST DAY to take advantage of the POLIFLOR SPECIAL OFFER
Poliflor WAX
Take it to your dealer in the morning!

Hudson's Bay Company.
INCORPORATED 2ND MAY 1670

Cash and Carry Food Specials

Aylmer Strawberry Jam (limit 2), 4-lb. tin	45c	Ashcroft Tomato Catsup, 12-oz. bottle	10c
Clark's Tomato Juice, 1's	5 tins 25c	Lard, H B C Bulk, per lb.	15c
Hudsonia Butter, First Grade, lb.	31c	Lynn Valley Green Beans, 2's squat	3 tins 25c
3 lbs. for 91c		Pitted Sair Dates, per lb.	10c
Robin Hood Rapid Oats, large packet	19c	Ayrshire Bacon, sliced, per lb.	20c

Service Food Specials

FOR SERVICE! QUALITY! VALUE! SHOP AT "THE BAY"

EXTRA SPECIAL! 150 ONLY, CHOICE FOWL. They're fresh, local, plump, and you can't buy better, per lb. 23c

CHOICE STEAKS AND CHOPS		FRESH FISH	
Sirloin Steak, per lb.	32c	Local Red Salmon, per lb.	18c
Round Steak, per lb.	28c	Local Cod, per lb.	10c
Veal Chops, per lb.	25c	Local Halibut, per lb.	20c
Pork Chops, per lb.	25c	Smoked Fillets, per lb.	18c

POTATO SALE: LOCAL NETTED GEMS. Quality guaranteed, per sack 1.69 Half sack 90c

Rome Beauty Apples, 4 lbs.	25c	Head Lettuce, fresh, crisp, 2 for	15c
Sunkist Oranges, 2 dozen	69c	New Spinach, 3 lbs. for	25c
No. 1 Hothouse Tomatoes, lb.	25c	Share's Asparagus, 2 lbs.	29c
Sunkist Grapefruit, large, 4 for	25c	White Celery, each	15c

SALE OF MAPLE LEAF FLOUR—STOCK UP AT THESE LOW PRICES
24-lb. sack for 1.00 | 49-lb. sack for 1.95

Sugar. Finest B.C. Granulated, 10 lbs. for 67c; 20 lbs. for	$1.28	Dole's Pineapple Juice, tall tin,	10c
Tea. H B C No. 1 Broken Orange Pekoe. Regular 65c for	59c	Royal City Bartlett Pears, 2's, tall, per tin	15c
Aylmer Jumbo Peas. Regular 15c. Special, 2 tins for	27c	Royal City Pork and Beans, No. 2 tins, 3 for	25c
Cocoamalt. Chocolate drink, 1-lb. tin for	55c	Canada Cornstarch, per packet,	10c
		Guest Ivory Soap, 5 cakes for	25c
		Chipso, large packet	21c

Chase & Sanborn's Coffee, 1-lb. vacuum tin 29c

SMOKED MEATS OF FINEST QUALITY

Side Bacon, sliced, per lb.	32c
Picnic Shoulders, per lb.	17c
Cottage Rolls, per lb.	24c

BUTTER—Our large turnover insures freshness at all times. Fraser Valley Prints and seal of Quality Bulk, lb. 32c
3 lbs. for 93c

CANDY SPECIALS

Glendale Assorted Toffee, per lb.	29c
Lowney's Bridge Mixture, per lb.	35c
½-lb.	20c
Jelly Beans, per lb.	17c

Cottage Cheese, 2 lbs.	25c
Sooke Brick Cheese, per lb.	25c
Seal of Quality Pure Pork Sausage, per lb.	23c
Eggs, Grade A Large, per dozen,	27c
Jellied Corned Beef, sliced, lb.,	30c
Squirrel Peanut Butter, 2's, tin,	25c

SAILED FOR SOUTH SEAS

Aorangi Away Last Night Bound for Sydney Via Way Ports

On her way to Sydney, via Hawaii, Suva and Auckland, the Canadian-Australasian motorship Aorangi, Captain T. V. Hill, commander, sailed from Rithet Piers at 7 o'clock last night, with a light list of passengers, mails and 6,000 tons of general cargo.

Although late in arriving at Vancouver inbound, Captain Hill stated longshoremen at the Mainland port had done excellent work in shifting approxmiately 12,000 tons of cargo in the short time the ship stayed in Vancouver, unloading 6,000 tons and putting the same amount aboard the liner in three days. The Aorangi arrived at the local dock at 5 p.m.

ON BOARD SHIP

Among the travelers sailing south on the liner were: Theodore and Peter Davies, son and grandson of Theodore H. Davies, Honolulu; J. B. Purcell, of the Farmer Company, Sydney, who has been on a buying tour of Canada and the United States; Lionel B. Hardy, export manager of General Steelwares, Toronto, bound for Sydney, and W. N. Hancock, Fiji manager of the Union Steamship Company of New Zealand, who has been holidaying in Western Canada.

On her arrival in Sydney this trip, the big green liner will enter drydock for general overhaul, including cleaning, painting and repair work. The Monawi will relieve the Aorangi for one voyage between Australia and British Columbia, with Captain Hill, who will shift over from his own vessel, in charge.

BOUNTY RAISED ON HAIR SEALS

Fisheries Department Will Pay $2.50 on Production Of Animal's Nose

The bounty on hair seals which will be paid during the current fiscal year ending March 31, 1938, will be at the rate of $2.50 per seal, on production of the nose in each case, as evidence, according to J. A. Motherwell, chief supervisor of fisheries.

The amount available this year is $15,000, or twice as much as that made available during the preceding fiscal year.

All claims received up to the total of $15,000 will be met, but should the claims exceed the above total amount, there will be no money available for payment in the case of the excess applications.

During the preceding fiscal year, claims were received for only 1,933 seals at a total cost of $2,899.50 out of the $7,500 available. The rate, however, was only $1.50 per seal, but this year with the increase to $2.50, it is expected that this will be sufficient encouragement to result in many more seals being destroyed.

BYRON'S DOG

A lady had a favorite pet dog which she called "Perchance."

"What a singular name for your beautiful pet," said a visitor, "and I would like to ask how you came to choose it."

"Oh," she drawled languidly, "it was named after Lord Byron's dog. You remember what he speaks of it and says, 'Perchance my dog will howl'."

CONVENTION IS WARNED

Seattle Mayor Asserts "Labor Movement Getting Drunk With Power"

Seattle citizens were taken by surprise recently when their pro-labor Mayor John F. Dore warned the Pacific Coast district convention of the International Longshoremen's Association that the "labor movement is getting drunk with power."

Mayor Dore, in a welcoming address to about 150 delegates, including three from Hawaii, said organized labor must settle its jurisdictional disputes because the public would not continue to stand idly by and see all its interests jeopardized.

"You think because you imposed your will upon the public once you can do it forever," the Mayor is quoted as saying. "Well, you can't do it forever.

"The public will stand with you if you are right. But if the public ever turns against you, God help you.

BY TEN TO ONE

"The people who do not belong to any association or movement in this country outnumber any organization or political party, ten to one.

"I hope some wisdom will come out of this convention to bring factions together."

Mayor Dore called the gathering's attention to a dispute between two groups of cannery workers, one backed by a teamsters' union, and the other by the Maritime Federation, both American Federation of Labor affiliates, which caused cancellations in ship sailings.

"The fact that shipping is tied up by a fight between two unions of the American Federation of Labor is a blow to the whole labor movement," Mayor Dore concluded.

ROUND THE WORLD

...as you please!

Everyone responds to the thrilling tales of Richard Halliburton, H. V. Morton, and H. A. Francks. Here is a way to live these never-to-be-forgotten experiences yourself. See the world's fabulous places and peoples . . . not in a story book, but in reality. It's impossible to imagine the quaint, interesting customs of strange fascinating places, the scenery of new and different climes!

Embark on a World Tour (Japan, China, Philippines, Siam, Bali, Ceylon, India and hundreds of other byways of the world) . . . take any of the 215 different itineraries . . . stop as long as you wish, wherever you want . . . tickets good for two years . . . ask about inclusive cost tours.

For further particulars apply to agents everywhere, or J. J. Forster, S.G.P.A., C.P.R. Station, Vancouver, B.C.

Canadian Pacific

MAIL AND SHIPS

WEATHER REPORT

ESTEVAN — Rain and fog; southeast, fresh; 30.15; 48; choppy.
LENNARD ISLAND—Rain and fog; southeast, fresh; 30.10; moderate swell.
PACHENA — Overcast; calm; 30.12; 54; light swell.
CARMANAH — Rain; southeast, light; 30.19; light swell.
CAPE BEALE—Overcast; southeast, moderate; 30.30; light swell.

SHIPPING CALENDAR

TO ARRIVE

MODAVIA—United Kingdom, May 12.
TALTHYBIUS—China, Japan, May 14.
PRESIDENT JEFFERSON — Philippines, China, Japan, May 12.
LOCHKATRINE — United Kingdom, May 16.
HEIAN MARU—(Vancouver) Japan, May 17.
EMPRESS OF ASIA—Philippines, China, Japan, May 17.
PACIFIC PIONEER — United Kingdom, May 18.
PRESIDENT McKINLEY — Philippines, China, Japan, May 26.
LOCHMONAR—United Kingdom, May 28.

TO DEPART

AORANGI — Hawaii, Fiji, New Zealand, Australia, May 12.
EMPRESS OF JAPAN — Hawaii, Japan, China, Philippines, May 15.
PRESIDENT JEFFERSON—Japan, China, Philippines, May 22.
PACIFIC PIONEER—(Vancouver) United Kingdom, May 24.
EMPRESS OF ASIA — Japan, China, Philippines, May 29.
HEIAN MARU—(Vancouver) Japan, May 29.

BRITISH MAILS

SS. NORMANDIE (Via New York)—Mails close 4 p.m., May 13.
SS. BERENGARIA (Via New York)—Mails close 4 p.m., May 14.
SS. DUCHESS OF YORK—Mails close 1 p.m., May 16.
SS. BREMEN (Via New York) — Mails close 4 p.m., May 16.
Mail intended for transmission via New York must be so marked. When sent by air over United States lines, mails may be posted three days later than the dates indicated. Two days later for Canadian steamers.

WEST INDIES GENERALLY

Mails close 1 p.m., May 13.

JAMAICA

Mails close 1 p.m., May 14 and 16.

TRANSPACIFIC MAILS

CHINA AND JAPAN

EMPRESS OF RUSSIA—Mails close 4 p.m., May 1. Due at Yokohama, May 12; Shanghai, May 17; Hongkong, May 20.
PRESIDENT JACKSON — Mails close 4 p.m., May 8. Due at Yokohama, May 21; Shanghai, May 25; Hongkong, May 28.
EMPRESS OF JAPAN — Mails close 4 p.m., May 15. Due at Yokohama, May 29; Shanghai, June 1; Hongkong, June 4.
PRESIDENT JEFFERSON—Mails close 4

Hudson's Bay Company.
INCORPORATED 2ND MAY 1670

Feature Value!

200 MEN'S SUMMER SUITS

You want a really smart suit at a modest cost? Then, see and buy one of these! Sport-back and plain-back styles, patch or regular pockets and business models.

- All-Wool English Grey Flannels
- All-Wool English Tweeds and Novelty Weaves
- Full or Half-Lined Coats With Celanese
- All Types—All Sizes, 35 to 44
- Buy on the Budget Plan

17.95

ENJOY YOUR VERANDA

BAMBOO SCREENS

They are all strongly made and finished in natural or dark green.

Size 4 x 7 feet. Each	1.00	Size 8 x 7 feet. Each	2.00
Size 6 x 7 feet. Each	1.50	Size 10 x 7 feet. Each	2.50

GRASS RUGS

Clever modern designs. You will require one for both home and Summer camp.

Size 3 x 6 feet for	49c	Size 8 x 10 feet for	1.75
Size 4 x 7 feet for	89c	Size 9 x 12 feet for	2.50
Size 6 x 9 feet for	1.39		

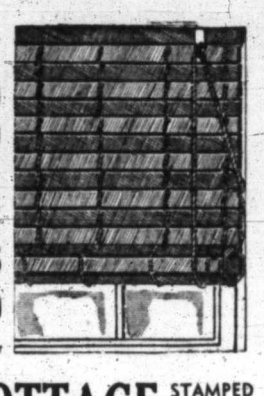

"Bay" Third Floor

FOR YOUR SUMMER COTTAGE

STAMPED GOODS

CUSHIONS

No. 1, new design floral applique for 69c
No. 2, novelty crash in colorful flower design 29c
No. 3, dull felt, bright flower design 69c
No. 4, oatmeal weave cloth, stamped for woollen embroidery 79c

PILLOW CASES
A range of pleasing designs . . . Firm cotton and linen, per pair 98c to 1.49

TEA CLOTHS
Oyster, linen crash and oatmeal cloth in various designs. Priced from 98c to 1.98

"Bay" Street Floor

MAPLE BEDROOM SUITE

Rich Beauty — Attractive Design — Exceptional Value!

Each of these mellow pieces is well proportioned in size and sturdily built. Chiffonier, vanity or dresser, bench and full-size bed $85
As Low as $13.95 Cash—Balance Monthly

3-PIECE CHESTERFIELD SUITE

New design! Upholstered in high-grade covers . . . hardwood frame . . . web construction and spring-filled cushions. The three pieces $139.50

As Low as $13.95 Cash—Balance Monthly
TRADE IN YOUR WORN FURNITURE

INNER SPRING-FILLED MATTRESSES

An attractive new Mattress—covered with serviceable imported damask, roll edge and ventilated border. All standard sizes. Special

17.50

"Bay" Fourth Floor

"KINGSWAY" HATS

Genuine fur felt, medium and light weights. Lined or unlined. Greys, greens, fawns. Sizes 6¾ to 7½ 2.95

Shirts and Shorts for Men

Fine lisle athletic shirts in a large selection of patterns; heavy English broadcloth shorts. Shirts, sizes 34 to 42; Shorts, 28 to 40. Each 50c

"McGREGOR" SOCKS

Wide range of patterns . . . fancy wools with lisle heels and toes. Sizes 10 to 11½ 50c

"Bay" Street Floor

SUMMER ACCESSORIES

SUMMER CHIFFON HOSE —to wear with white shoes. Light and copper tones 1.00
WHITE CHAMOISETTE GLOVES Ideal for everyday wear—so simple to wash 49c
WOMEN'S HANDBAGS Novelty silks—crochet raffia—rodallac and novelty grains. All in white, and only 1.19
WOMEN'S BLOUSES Wispy sheers in delicate pastel tones. Sizes 16 to 20 2.25

"Bay" Street Floor

RUBBER REDUCING CORSETS

One of these will help you to obtain that slim figure you desire. Perforated rubber fabric . . . back lacing. Sizes 24 to 34 2.49

Also Rubber Reducing Girdles, step-in style. Sizes 25 to 34 1.98

"Bay" Fashion Floor

SEE WINDOW DISPLAY OF EXCLUSIVE CORONATION DRESS LENGTHS AS WORN BY MEMBERS OF THE ROYAL FAMILY

DOCKED HERE FROM ORIENT

American Mail Line Ship President Jefferson In Early Today

Over twelve hours behind time, the American Mail Line Ss. President Jefferson, Captain A. O. Lustie, U.S.N.R., commander, docked alongside Rithet Piers shortly before 2 o'clock this morning, inbound from Manila and way ports on the Orient side of the Pacific. After landing passengers for Victoria, local and overland mails, the liner continued to Seattle about an hour later. No attempt was made to discharge cargo consigned to Victoria.

United States Navy officers and their families made up the largest block of travelers on the Jefferson. Included in the group were: Lieut.-Commander and Mrs. Benson and William Benson; Lieut.-Commander and Mrs. J. W. Rogers and Miss Rogers; Lieut. and Mrs. Baron, Misses Mary and Frances Baron; Lieut. and Mrs. J. B. Bowen and Miss Cecilia Bowen; Lieut. M. Brown and Frank Brown; Lieut. and Mrs. W. C. Butler; Lieut. and Mrs. G. R. Cooper, John, George, Ruth and Virginia Cooper; Lieut. and Mrs. J. A. Farrell and J. Farrell; Lieut. and Mrs. C. A. Jonson and Miss Anne Jonson; Lieut. and Mrs. R. W. LaJeunesse and D. LaJeunesse; Lieut. and Mrs. Pendleton; Lieut. and Mrs. E. B. Oliver; Lieut. and Mrs. C. E. Philips; Lieut. A. C. Thorington and Gunner and Mrs. T. D. Fickes.

Other passengers included Captain Hastings, superintendent of Pier 7, Manila, visiting United States on business and pleasure; Bishop Misner, returning to United States after missionary work in Orient; W. A. DeHaviland, father of the noted motion picture actress, who had been on a tour of the Orient; S. Cohen, on his way to New York following a business visit to the Orient, and Mr. and Mrs. W. H. Owens, the former being treasurer of the China-American Tobacco Company, proceeding to United States on business.

EXCURSION TRIP

When the British Columbia Coast Service Ss. Princess Marguerite left the Belleville Street docks of Canadian Pacific Steamships yesterday morning at 9 o'clock, she had just under 700 excurtionists aboard for Seattle. The Marguerite arrived at the Puget Sound port shortly after 1 o'clock, and on the return trip to Victoria, left Seattle at 6 p.m.

OUTING SATURDAY

The Canadian Pacific Social and Athletic Club is sponsoring a Saturday afternoon outing to Port Angeles on May 15, and promises an interesting programme of entertainment going to and returning from the city across the Strait.

Former Athlete Almost a Cripple

Now "Right as Rain" After Taking Kruschen

Read this letter from an athlete, telling how he obtained relief from rheumatic pains:—

"My knees were so stiff with a kind of rheumatoid trouble that I could only rise from a chair with pain and difficulty. This had been growing worse and worse for about two years. It was all the more galling because in my young days I had played for two counties at football, and held my college record for the 100 and 220 yards. Naturally I tried all sorts of embrocation, but with absolutely no perceptible effect. Then I decided to try Kruschen Salts, and to cut a long story short, I am now as right as rain."—W.S.T.

The pains and stiffness of rheumatism are frequently due to deposits of uric acid in the muscles and joints. Kruschen helps to stimulate the excretory organs to healthy, regular activity, and so enables them to eliminate this excess acid from the system. (Advt.)

SIDE DROPPED SUDDENLY OUT

Watcher on Mooring Mast Saw Hindenburg Collapse Before Explosion

LAKEHURST, N.J., May 12 (AP).—A United States navy officer who witnessed the destruction of the Hindenburg from the vantage point of the mooring mast she was approaching described to the Commerce Department investigating board today how the stern side of the dirigible's hull "fell suddenly out" before he saw flames or heard any explosion.

Lieut. Benjamin May, Jr., said he was watching the ship manoeuvre toward the mast when he saw the structure just aft of the rear motor covering and just forward of the fins, "fall suddenly out."

"It just appeared that the side of the ship had collapsed," he recalled, "and long, thin streaks of fire came out horizontally. There was a muffled explosion."

NEW YORK, May 12 (AP).—Bomb and explosive experts of the New York police department who examined the wreckage of the Hindenburg today reported they had found no evidence to indicate a bomb or any other form of explosive figured in destruction of the dirigible. Their findings were announced by Assistant Chief Inspector John A. Lyons, in command of the detective bureau.

CONTINUE STUDY

WASHINGTON, May 12 (AP).—United States Commerce Secretary Roper expressed the belief today a "well-guarded plan" will be worked out to make helium gas available to other nations for commercial aircraft uses.

(The United States, which produces most of the world's supply, now restricts exports of the gas.)

"As distressing as the Hindenburg disaster was," Roper said, "we must not be discouraged or prejudiced, but continue study of the field. We must recognize as significant the record made by lighter-than-air craft in carrying thousands of passengers in repeated trips without accident across the seas."

Fine Competition Was Provided at Sailing Matinee

Star and dinghy skippers had an interesting afternoon's racing yesterday at Cadboro Bay, when the Royal Victoria Yacht Club held a Coronation Day matinee and gave the yachtsmen an opportunity of tuning up their craft for the real opening of the local yachting season on May 22.

As a result of the racing during the afternoon, the dinghy sailors particularly are anticipating some keen competition from Mr. Johnson, an Albert Head yachtsman, who built his own craft and demonstrated he could sail it smartly as well.

TONNAGE DROPS AT RIVER PORT

Fewer Freighters at New Westminster Than During April, 1936

NEW WESTMINSTER, May 12 (P).—Thirty-seven deep-sea vessels entered New Westminster harbor during April, compared with forty-three ships last year, according to figures announced today by the Royal City port authority.

Net registered tonnage of ships calling last month was 134,282, and gross tonnage 221,983. These figures compared with a gross tonnage of 241,893 in April, 1936.

Lumber exports during the month increased by more than 5,000,000 board feet—from 15,288,919 a year ago to 20,635,992. Rice imports increased from 456 tons to 658.

Lead exports increased almost 2,000 tons from 13,278 to 15,563. Other metal products exports were also higher.

Kidneys Must Clean Out Acids

The only way your body can clean out Acids and poisonous wastes from your blood is through nine million tiny, delicate Kidney tubes or filters, but beware of cheap, drastic, irritating drugs. If Kidney or Bladder disorders make you suffer from Getting Up Nights, Nervousness, Leg Pains, Backache, Circles Under Eyes, Dizziness, Rheumatism, Acidity, Burning, Smarting or Itching, don't take chances. Get the Doctor's prescription called Cystex (Sis-Tex). Works fast, safe and sure. In 48 hours it brings a feeling of new vitality, and will do the work in one week or money back on return of empty package. Cystex costs only 3c a dose at druggists. (Advt.)

NORTH SHORE DEFEATS VICTORIA UNITED ELEVEN

Pirates Nose Out New York Giants; Cards Trim Phils

Pace-Setting Pittsburgh Squad Gains 6-5 Victory Over Terry's Crew—St. Louis Trounces Philadelphia, 15-3—Cubs Beat Bees—Chicago Wins Lone American League Game

NATIONAL LEAGUE

NEW YORK, May 12 (AP). — The New York Giants held their own coronation ceremony today, with a band, parade and formal hoisting of the 1936 National League pennant, but the visiting Pittsburgh Pirates "crowned" them, 6 to 5, in the subsequent ball game, before a crowd of 12,000 customers.

The pace-setting Bucs twice came from behind to take the lead.

Pre-game incidents included a slightly twisted ankle for Cy Blanton, right-handed ace of the Pirates, and presentation of the 1936 most valuable player award to Carl Hubbell, of the Giants, by the National Baseball Writers' Association. Bartell hit safely for his fourteenth consecutive game.

		R.	H.	E.
Pittsburgh	000 400 200—	6	10	3
New York	002 030 000—	5	10	0

Batteries — Bowman, Swift and Todd; Melton, Al Smith, Coffman and Mancuso.

Root Subdues Bees

BOSTON, May 12 (AP).—Two home runs availed the Boston Bees little today as they dropped their sixth consecutive game to the Chicago Cubs by a 6-2 margin. Charley Root, veteran right-hander, held the home forces to five hits, including circuit drives by Gene Moore and Tony Cuccinello, while chalking up his first 1937 triumph.

		R.	H.	E.
Chicago	000 230 010—	6	10	2
Boston	000 002 000—	2	5	0

Batteries—Root and Odea; Lanning, Frasier and Lopez.

Cards Trounce Phillies

PHILADELPHIA, May 12 (AP). — The Cardinals defeated the Phillies, 15-3, today, routing three Philadelphia hurlers with twenty hits, including two home runs, two triples and six doubles.

Ducky Medwick and Pepper Martin led the assault with four hits each. Medwick hit two home runs, one a powerful blast over the left field wall, duplicating a feat heretofore accomplished only by Cliff Lee, Wally Berger and Jimmy Foxx.

		R.	H.	E.
St. Louis	061 201 032—	15	20	0
Philadelphia	000 002 001—	3	9	2

Batteries—McGee and Ogrodowski; Passeau, Jorgens, Grace, Sivess and Atwood.

Big Rally Enough

BROOKLYN, May 12 (AP).—It took Brooklyn's Dodgers six innings to find out what sort of pitching magic rookie Lloyd Moore was using, but when they did, they belted him and the Cincinnati Reds for a 5 to 1 victory with a seventh-inning scoring spree.

The victory was the Dodgers' third straight and kept them in the first division.

		R.	H.	E.
Cincinnati	000 010 000—	1	5	0
Brooklyn	000 000 50*—	5	5	0

Batteries — Moore, Brennan and V. Davis; Butcher and Spencer.

AMERICAN LEAGUE

CHICAGO, May 12 (AP).—The Chicago White Sox took advantage of Buck Newsom's wildness today to pile up a big early lead and trounce Washington, 13 to 5, in the first game of the series.

The victory moved the White Sox up a notch in the American League standing, passing the idle St. Louis Browns to go into sixth place.

		R.	H.	E.
Washington	000 130 001—	5	8	2
Chicago	302 400 04*—	13	12	1

Batteries—Newsom, Fischer, Cascarelle and Millies; Kennedy and Sewell.

New York at St. Louis, postponed (wet grounds).

Philadelphia at Cleveland, postponed (rain).

Boston at Detroit, postponed (rain).

COAST LEAGUE

LOS ANGELES, May 12 (AP).—Los Angeles made it two in a row over the Seattle Indians today, winning 9 to 5 before a sizeable weekday turnover of fans.

Freddie Muller started at bat for Seattle, slamming a homer off a light tower in centre field in the fourth to score Hunt and Fernandes, and hitting for the circuit again in the ninth with no one on base.

		R.	H.	E.
Seattle	000 300 002—	5	11	3
Los Angeles	001 042 11x—	9	16	0

Batteries — Thurston, Osborn, Thomas and Fernandes; Salveson, Evans and Collins.

Portland Triumphs

SAN FRANCISCO, May 12 (AP).—Portland's Ducks trounced the San Francisco Missions 10 to 3 today to partly make up for last night's debacle, when they were knocked for a 21-to-0 loop by the locals.

The visitors clinched the game in a wild fourth inning which saw eight runs roll in.

		R.	H.	E.
Portland	000 801 010—	10	15	0
Missions	001 100 001—	3	6	2

Batteries — Liska and Cronin; Nicholas, Lamanski and Sprinz.

Freitas Gains Win

SACRAMENTO, May 12 (AP). — Tony Freitas got the best of a pitching duel with Dick Ward, here tonight, as the Solons scored their second straight victory over San Diego. The score was 3 to 2.

Night Game	R.	H.	E.
San Diego	2	8	0
Sacramento	3	9	1

Batteries — Ward and Detore; Freitas and Franks.

INTERNATIONAL LEAGUE

First Game—		R.	H.	E.
Jersey City	000 100 000—	1	3	2
Buffalo	001 400 00x—	5	10	0

Batteries — Gablgt, Veach and Klumpp; Harris and Phillips.

Second Game—		R.	H.	E.
Jersey City	010 01—	2	3	1
Buffalo	310 16—	11	11	0

Batteries—Babich and Redmond; Kowalik and Course.

First Game—		R.	H.	E.
Toronto	000 023 21x—	8	13	1
Syracuse	000 000 000—	0	6	0

Batteries — Meola and Heath; Mangum, Holmes, J. Campbell and W. Campbell.

Second Game—		R.	H.	E.
Syracure	100 000 7—	8	8	2
Toronto	000 230 0—	5	7	3

Batteries — Cook, Pearce, Fussell and Leggett; Nekola, Sullivan and Heving.

First Game—		R.	H.	E.
Baltimore	602 011 2—	12	18	1
Montreal	000 101 3—	5	10	0

Batteries—Chagnon and Savino; Kimsey, Myllykangas, Wasco and Kies.

Second Game—		R.	H.	E.
Baltimore	000 205 002—	9	10	2
Montreal	000 510 13x—	10	14	3

Batteries — Pettit, Rhodes, Vendenberg and Savino; Heintzelman, Johnson, Smythe, Stephenson and Kies.

		R.	H.	E.
Newark	051 100 212—	12	12	1
Rochester	100 121 000—	5	15	0

Batteries — Tamulis, Beggs and Hershberger; Walker, Judd, I. Smith, Mahonick, and O'Farrell.

AMERICAN ASSOCIATION

Indianapolis 0, St. Paul 11.
Toledo 3, Kansas City 1.
Louisville 4, Minneapolis 15.
Columbus 2, Milwaukee 3.

THE STANDINGS

NATIONAL LEAGUE

	W.	L.	Pct.
Pittsburgh	14	3	.824
St. Louis	11	7	.611
New York	10	9	.526
Brooklyn	10	10	.500
Chicago	9	10	.489
Boston	7	12	.368
Philadelphia	7	12	.368
Cincinnati	6	11	.353

AMERICAN LEAGUE

	W.	L.	Pct.
Philadelphia	10	5	.667
Cleveland	9	6	.600
Boston	8	6	.571
Detroit	9	8	.529
New York	9	8	.529
Chicago	7	10	.412
St. Louis	6	9	.400
Washington	6	12	.333

COAST LEAGUE

	W.	L.	Pct.
Sacramento	27	13	.675
San Francisco	23	14	.622
Los Angeles	23	16	.590
San Diego	21	19	.525
Seattle	18	20	.474
Portland	16	21	.432
Oakland	14	25	.359
Missions	13	27	.325

SURREY ELEVEN LEADS DERBY

LONDON, May 12 (AP). — Surrey had scored 65 runs for loss of one wicket against Derbyshire at the Oval today when stumps were drawn in the first day's play of their first-class English cricket match.

Rain cancelled play at Bradford between Yorkshire and Cambridge University.

Hampshire, 112 runs for seven wickets, vs. Lancashire; at Portsmouth.

Sussex, 190 (James Langridge, 68; Jones, seven for 79); Glamorgan, 82 for four; at Swansea.

Middlesex, 209 (Singleton, five for 73); Oxford University, 10 runs for two wickets; at Oxford.

New Zealanders, 56 for two, vs. M.C.C.; at Lord's.

Johnstons Blank Kerrisdale Side In Cup Football

VANCOUVER, May 12 (AP).—Johnston Nationals of the Vancouver and District Soccer League won the Mainland Cup today, with a smashing 4-0 victory over Kerrisdale in the All-Vancouver and District final.

Some 1,200 holiday spectators watched as Johnstons popped in two goals in each half while their defence functioned perfectly in shutting out a fighting Kerrisdale squad.

Shortly after the start the Nationals' forwards began to find holes in Kerrisdale's defence and the brothers Hughie and Charlie Greer scored for Johnstons in quick succession.

Hughie headed in a neat corner placement from Jack Johnson and Charlie scored from a scramble after a foul kick by Morley.

KITZMILLER TO SHOW ON CARD

Rugged Portlander Booked For Saturday's Wrestling At Tillicum Gym

Wild, rugged George "Cannonball" Kitzmiller, whose actions literally send the fans wild, will return to the local palace de squirm Saturday evening, to appear in the special event of the all-star programme being arranged by Promoter Fred Richardson.

Kitzmiller has a larger bag of tricks than any of the big boys to show at the Tillicum Gymnasium, and every time he is booked to appear, the fans turn out in large numbers. Master showman and crowd pleaser, the rugged Portlander really creates plenty of excitement.

Cowboy Mallott, Calgary pachyderm, who made his Victoria debut against Earl McCready, British Empire champion, will show in the semi-windup of five eight-minute rounds. He will match holds with Big Ben Morgan, 350-pound bearded blacksmith from the Ozark's.

EX-SHADOW COMING

James Casey Morrisey, unmasked "Red Shadow," and Donald Clarke, colorful Bostonian, will headline the card. Morrissey will enter the ring in his red trunks, top shirt and mask, but before he goes into action he will remove the hood. One of the smartest heavyweights now touring the Coast, the ex-Shadow has been headlining cards all along the Pacific.

With five of the six men booked, Promoter Fred Richardson will secure an opponent for George Kitzmiller today, and then his all-star card will be complete.

The usual local preliminary will open the show at 8:30 o'clock.

BOSTON, May 12 (AP).—Secretary John Quinn, of Boston Bees, today announced the sale of Buck Jordan, erstwhile Bees first-sacker, to Cincinnati Reds. Jordan will report in New York tomorrow.

Leading hitter of the Bees last season, Jordan was a holdout this Spring and his place was taken by Elbie Fletcher, a rookie.

GOLF—FACTS NOT THEORIES

By Alex Morrison

Glasses could supply a good alibi to most players who must wear them on the course. Fortunately, up to date, I have had to wear only such glasses as are needed to cut the brightness of the sun. But even so, I have come to understand some of the problems of the player who must use glasses all the time.

In most cases a player's glasses are not suited to the job he must do with his eyes. For example, the so-called bi-focal glasses have two different ranges. The division between these ranges is generally made about the line where a golfer would be looking at the ball. By the time he has raised or lowered his head a bit during the swing his aim is completely upset. Naturally he doesn't hit the ball cleanly.

Other glasses are so small that the rims interfere with the player's vision. It is best to have glasses fitted by an expert, one who knows something of the game and the player's problems in seeing and hitting the ball. And make sure that your glasses do not district you during the swing.

Fractures Leg in Track Accident

EDDIE LITZENBERGER

AS the result of a fall from his mount during a race at Jamaica track, New York, Jockey Eddie Litzenberger sustained a broken leg. Litzenberger, a Canadian veteran, was picked to ride Maedic in the Kentucky Derby.

Just Before Jockey Broke His Leg

A mix-up of horses coming down the stretch at the start of the first race at Jamaica race track, New York, resulted in a broken leg for Jockey Corona. Riding Buddies, Corona is pictured above, close to the rail at the first furlong, yelling for the other riders to move over. About one hundred yards farther on, he was bumped against the rail, breaking his left leg. The race was won by Proprietary, with Wulfstan second and Roller Coaster third.

Opening Rounds Played In Uplands Tournament

Favorites Advance in Championship Play After Several Close Matches—Second and Third Rounds Will Be Played Sunday

All but two matches were completed in the opening rounds of the championship division as play started in the Uplands Golf Club title meet yesterday. Harold Brynjolfson, favorite and tournament medalist, advanced to the next round without hitting a ball, as C. F. Thomas defaulted to him. Most of the favorites came through, with the exception of J. R. Angus, who lost a 3 and 2 decision to Doug Fletcher, vice-president of the club. Vic Painter, the defending titleholder, eliminated J. F. Jeffery, 5 and 4, the match ending on the fourteenth green.

Play will continue on Sunday with two rounds carded. Semi-finals will be reached when matches are completed for the day. As the British Columbia amateur championship will be held at the course the following week-end, the semis of the club tournament will not be played until June 6, and the final is scheduled for June 13. Semi-finals and the final will be over thirty-six holes.

Results and draw follow:

CHAMPIONSHIP

H. Brynjolfson won by default from C. F. Thomas.

Colonel A. F. M. Slater defeated W. Herbert, 5 and 4.

G. K. Verley defeated R. W. Watson, 6 and 4.

W. H. Newcombe defeated A. Woodcroft, 2 and 1.

Vic Painter defeated J. F. Jeffrey, 5 and 4.

D. Fletcher defeated J. R. Angus, 3 and 2.

Jack Bacon defeated L. Roach, 3 and 2.

C. Brynjolfson defeated C. E. E. Slingsby, 2 and 1.

L. J. Hibberson defeated F. W. Goodman, 6 an 4.

Alan Riches and Captain W. E. Tapley to play.

R. L. Challoner defeated Dr. E. L. McNiven, 3 and 2.

Joe Barlow defeated James McIlraith, 2 and 1.

W. Pomeroy defeated J. R. Hibberson, 3 and 1.

Ed Cuppage defeated Fred Smith, 3 and 2.

H. O. English defeated L. E. Hanson, 3 and 2.

Dr. C. N. Westwood defeated A. G. Craig, 4 and 3.

The defeated sixteen form the first flight.

SECOND FLIGHT

J. Trenholm Dickson won by default from J. C. Pendray.

J. H. Regan won by default from J. H. McConnell.

R. Ard defeated C. F. Smith, 6 and 4.

C. H. Thomas defeated Vic Lea, 2 and 1.

Ed Mallek defeated W. J. Johnston, 5 and 4.

C. Penzer defeated A. E. Irish, one up.

D. A. Matthew defeated Thomas H. Horne, 3 and 2.

E. Davis defeated J. P. Owens, 4 and 3.

THIRD FLIGHT

Thomas Cole and M. Cottet to play.

J. A. Wiley won by default from W. J. Dyson.

J. A. MacKinnon defeated J. B. Shaw, 4 and 3.

L. N. Harvey won by default from F. C. Dillabough.

E. Badminton defeated George Beveridge, 5 and 4.

F. Boiston and G. M. Tripp to play.

A. E. James defeated G. R. Naden, 3 and 2.

Dave Sheret defeated C. A. Walton, at the twentieth.

FOURTH FLIGHT

C. B. O'Neill defeated L. Nelson, 4 and 3.

R. V. Jenkins defeated A. C. Lindsay, 4 and 3.

G. A. C. Weir, bye.

E. Wagg won by default from F. Gibson.

G. C. Plowman defeated D. F. Boyd, 5 and 3.

B. Atkinson, bye.

A. L. Collison, bye.

H. Ward and Dr. W. N. Gunning to play.

THE DRAW

Third Flight

8:30—Thomas Cole or M. Cottet vs. J. A. Wiley.
8:35—J. A. MacKinnon vs. L. N. Harvey.
8:40—E. Badminton vs. F. Boiston or G. M. Tripp.
8:45—A. E. James vs. Dave Sheret.

Championship

8:50—H. Brynjolfson vs. Colonel A. F. M. Slater.
8:55—G. K. Verley vs. W. H. Newcombe.
9:00—Vic Painter vs. D. Fletcher.
9:05—Jack Bacon vs. C. Brynjolfson.
9:10—L. J. Hibberson vs. Alan Riches or Captain Tapley.
9:15—R. L. Challoner vs. Joe Barlow.
9:20—W. Pomeroy vs. Ed Cuppage.
9:25—H. O. English vs. Dr. C. N. Westwood.

First Flight

9:30—C. F. Thomas vs. W. Herbert.
9:35—R. W. Watson vs. A. Woodcroft.
9:40—J. F. Jeffrey vs. J. R. Angus.
9:45—L. Roach vs. C. E. E. Slingsby.
9:50—F. W. Goodman vs. Alan Riches or Captain Tapley.
9:55—Dr. E. L. McNiven vs. James McIlraith.
10:00—J. R. Hibberson vs. Fred Smith.
10:05—L. E. Hanson vs. A. G. Craig.

Second Flight

10:10—J. Trenholm Dickson vs. J. H. Regan.
10:15—R. Ard vs. C. H. Thomas.
10:20—Ed Mallek vs. C. Penzer.
10:25—D. A. Matthew vs. E. Davis.

Fourth Flight

10:30—C. B. O'Neill vs. R. V. Jenkins.
10:35—G. A. C. Weir vs. E. Wagg.
10:40—G. C. Plowman vs. B. Atkinson.
10:45—A. L. Collison vs. H. Ward or Dr. W. N. Gunning.

WILL VISIT JAPAN

NEW YORK, May 12 (AP).—Katherine Rawls, of Miami Beach; Adolf Kiefer, of Chicago; John Higgins, of Providence, and Elbert Root, of Detroit, will make up the American swimming team which will compete in Japan this Summer, Dan Ferris, secretary-treasurer of the Amateur Athletic Union, announced today.

NEW YORK, May 12 (AP).—Glenn Cunningham, the durable Kansan, staved off a last-quarter spurt by Gene Venzke to win the three-quarter-mile run, feature event of the first annual twilight games sponsored by the 165th Infantry, in 3:10.2, tonight, at Lewisohn Stadium.

Wests Will Meet City in Freddie Price Cup Final

CHAMPIONS and runners-up, respectively, of the Victoria and District Football League, Victoria West and Victoria City soccer elevens will clash Saturday afternoon in the Freddie Price Memorial Cup final. The scene of the fixture will be the Royal Athletic Park, and the kick-off will be at 3 o'clock. "Scotty" McKay will toot the whistle. Donated to perpetuate the memory of the late Freddie Price, one of the city's most popular soccer stars, the cup is one of the finest trophies ever put up for local competition. Players and friends of Freddie Price contributed towards the purchase of the cup.

SENIOR NINES TO OPEN PLAY

Bruins and Kents to Clash in Softball Feature at Athletic Park

British Columbia "B" champions last season, Manager Bert Simpson's Painter's Bruins will make their senior "A" debut this evening at the Royal Athletic Park when they oppose Kents in the feature fixture on tonight's three-game programme.

Playing under the banner of the Silent Glows last season, Kents captured the Lower Island "A" title, and will make their first defence of their laurels this evening. Pick and Watt will be in charge.

The other "A" section games will see the Victoria Longshoremen opposing the New Method Laundry at Victoria West Park, with Stocks and O'Connor officiating, and James Island playing Saanichton at Sidney.

All games are scheduled to start at 6:15 o'clock.

Meets Vancouver Boy In Tonight's Mix

TIM KEIST

LOCAL scrapper, who opposes Al Ford, Vancouver colored battler, in the ten-round main event of tonight's attractive boxing show at the Empire Theatre. Bert Bailey, manager of the Victoria boy, picks Keist to take the nod, but Jack McAnnena, talkative boss of the dusky Mainlander, figures his protege to win by a knockout. Regardless of the outcome, the mix promises to be one of the best staged here for many a day. The supporting card is of higher calibre than usual. Danny Murray, Vancouver middleweight, and Ed Jones, former Edmonton belter, meet in the six-round semi-windup. The three four-rounders are as follows: Eddie Wise, Montreal, vs. Bob Wilson, Alberni; Willie Jones, Vancouver, vs. Bob Keist, Victoria; Gordon Smith, Vancouver, vs. George Pidgeon, Duncan. The first mix will start at 8:30 o'clock. According to reports from the Mainland, a large contingent of Vancouver fans will be here for the show.

MAINLANDERS TURN BACK LOCAL SQUAD IN HOLIDAY MATCH

Register 3-2 Victory at Royal Athletic Park in Inter-City Soccer Tussle—Visitors Far Too Smart for Victorians and Give Fine Display to Large Coronation Day Crowd

Leaders of the Inter-City Football League, North Shore United, smart soccer eleven from Vancouver's North Shore, yesterday afternoon eked out a 3-2 victory over Victoria United in a Coronation Day exhibition fixture played at the Royal Athletic Park. Approximately 1,000 fans witnessed the teams in action.

Certainly the better and more balanced eleven on the day's performance, the visitors were full value for their victory. They played smarter football, were faster on the ball and passed much more accurately than the locals.

It was the first setback of the season for the Victoria United boys. They failed to click in their usual aggressive style, lacked cohesion and failed to turn in the exhibition that has marked their play in previous matches.

Victoria United were in front only once during the ninety minutes of play, and that was twenty-six minutes after the start of the game, when George Payne's terrific drive from the left lane beat Rabbit, North Shore goalie, flat-footed. Five minutes later the locals were awarded a penalty when John Watt, centre forward, went down during a mix-up with MacGill, visitors' right back. Referee Swan, many yards from the play, blew for a spot kick. North Shore players argued against the decision, but Swan stood by his guns and insisted on the penalty kick.

MISSES PENALTY

George Payne, brilliant left winger, was called upon to take the shot and deliberately fired wide of the goal. Some of the fans applauded the action, but there were others who thought he should have tried to score. It would have been the correct procedure and the means of putting Victoria United two goals up.

Six minutes before the breather North Shore equalized when Basil Robinson, clever inside right, beat De Costa with a well-placed shot about shoulder high and to the corner of the goal.

Play in the initial stanza was fairly even, with the edge, if any, going to the visitors. Victoria United extended Rabbit three or four times, and only the alertness and net-minding ability of the agile Mainlander prevented them from scoring. Louis De Costa, veteran local goalie, made one or two smart saves, but the majority of his shots were from long range.

As the players left the field for the breather the score stood at 1-1.

Brilliant Jimmie Spencer, inside left and play-maker for North Shore, put the visitors in front four minutes after the teams changed ends, when he met the rebound from his own shot and banged the leather past De Costa. Two minutes later Basil Robinson scored in an empty net after the Victoria goalie came out to punch clear from Dempsey.

WINGER STARVED

George Payne, Victoria United's most effective forward—he scored both local markers—was starved practically the entire final half. He received a pass twelve minutes after the commencement of play in the last session and beat Rabbit from close range. With only a small area to boot the ball through Payne made his shot tell. For the remainder of the afternoon he had very little to do.

Victoria United displayed some of their old-time life after Payne's second tally, but the visitors soon took the upper hand again, but failed to increase their total. De Costa, playing brilliantly, robbed the North Shore boys of at least two certain markers, while at the other end Rabbit, visiting goalie, was equally brilliant.

Locals applied the pressure almost continuously during the last eight minutes and North Shore were forced to find touch frequently. When the final whistle sounded, Victoria was still making a game but unsuccessful attempt to net the equalizer.

Christopher replaced Moon on the visitors' line-up late in the final half.

Dave Swan refereed, and the teams were:

North Shore United — Rabbit, MacGill, Harrison, Wardlow, Kozoolin, Jack Moon, Young, Robinson, Dempsey, Spencer, Christie and Moon.

Victoria United—De Costa, Leggett, Roper, Williams, Barnes, G. Robbins, Robinson, Cliff Robbins, J. Watt, Morgan and Payne.

Bobby Jones Gets Double Eagle by Holing Long Wood

ATLANTA, May 12 (AP). — Bobby Jones, former king of all golfers, had to his credit today a double eagle, a links accomplishment far rarer than a hole-in-one.

Jones holed a number three wood shot for a deuce on the 565-yard fifth hole at East Lake yesterday.

The double eagle is a score of three under par. Since it is a physical impossibility to hole the tee shot on most par four holes, the double eagle is made most frequently on par five holes.

NEW YORK, May 12 (AP).—Jake Powell, New York Yankee outfielder, was reported resting comfortably after an operation for appendicitis today.

KENT'S
FREE WIRING
MOFFAT
ELECTRIC RANGES
KENT'S
641 YATES STREET

Men's Shoes
By McAFEE
of
BELFAST and LONDON
CATHCART'S
1208 Douglas Street G 6111

W. & J. WILSON
Established 1862
Jaeger Woollens — Burberry Coats
Men's and Boys' Clothes
1217 GOVERNMENT STREET PHONE G 5613

BOXING • BOXING
AL FORD vs. TIM KEIST, 10 Rounds
DANNY MURRAY vs. ED JONES, 6 Rounds
In All, 28 Rounds — 8:30 P.M., Sharp
PRICES: $1.10, 85c, Reserved; 55c General, Including Tax
Tickets, Belcher's News Stand, 709 Yates Street
Tonight—Empire Theatre

UNDER NEW MANAGEMENT
SEMI-READY SHOP
Men's Clothing and Furnishings Formerly Harry Webb
COR. DOUGLAS AND VIEW STS. — PHONE E 1913

McDonald's Nightcap
EXTRA LIQUEUR WHISKY..
$2.25 26 oz. 40 oz. 3.35 16 oz. 1.40
FROM FINEST HIGHLAND MALTS, BLENDED AND VATTED IN SCOTLAND
UDL
BOTTLED IN BOND UNDER CANADIAN GOVERNMENT SUPERVISION
This advertisement is not published or displayed by the Liquor Control Board or by the Government of British Columbia

NINE TO RACE IN PREAKNESS

Field Reduced for $50,000 Race Classic at Pimlico Track Saturday

BALTIMORE, May 12 (AP). — A promise that the pace in the one and three-sixteenth mile Preakness will be a blistering one tonight reduced the probable field for the historic $50,000 added stakes to be run Saturday at Pimlico to a select group of nine.

Not many owners feel their racers have the speed to run with Samuel D. Riddle's lightning-like Man o' War Colt, War Admiral, the Derby winner, and if the track remains fast, the number of starters may be even less than nine.

Trainer Danny Clarke announced Wayne Wright would ride Pompoon, J. H. Louchheim's long-striding colt, which finished second in the Derby. He announced the bay son of Pompey will be rushed from the gate Saturday in an effort to tire down War Admiral in the early stages and beat him to the finish.

BAY MEADOWS RACING

BAY MEADOWS, Cal., May 12.—Results here today follow:

FIRST RACE—Six furlongs:

Auman (Wilson)	$15.40	$9.40	$6.60
Red Powder (Lyons)		14.20	6.80
Polaris (Leonard)			6.20

Time, 1:13. Also ran: Tarpick, Doctor Carr, Dolly K., Tenopo, Sir William, Briar Mint, Dandy Vale, Crystal Speed, Whiskeenah.

SECOND RACE—Six furlongs:

Peter Saxon (Greenwood)	$5.80	$4.40	$3.60
Portola Star (Baker)		18.60	8.80
Beau Thor (Gray)			3.20

Time, 1:12. Also ran: Braille, Phonologist, Answer True, Boomette, Bay Salute, Tarper, Kihapai, Sun Frolic, Sonny Bunting.

THIRD RACE—Five furlongs:

Rich Boy (Summers)	$8.20	$3.60	$2.80
Maria Juliette (Gray)		3.40	2.60
Underfoot (Kastner)			2.80

Time, 1:00 2-5. Also ran: Mikes Luck, Helen Draun, Polvos Prince, Madam Lucy.

FOURTH RACE—Six furlongs:

Pat W. (Josephson)	$49.20	$13.00	$7.40
Close Call (Gray)		6.60	4.60
High Tension (Miller)			4.40

Time, 1:12 1-5. Also ran: Easter Doll, Little Kiev, Sky Brush, Vermont Rose, Carminowe, Scenario, Cerro, Betty Parrell, Hedon.

FIFTH RACE—Six furlongs:

Pompa (Sena)	$12.00	$4.00	$3.40
Campillo (Thompson)		2.80	2.60
Crystal Pan (Josephson)			4.40

Time, 1:11. Also ran: Cuyamaca, Voltdair, Calaveras, Jaipur.

SIXTH RACE—One mile:

Lapland (Richardson)	$7.60	$4.00	$3.40
Peggy George (Root)		13.80	8.00
Native Daughter (Josephson)			4.00

Time, 1:40 4-5. Also ran: Victor, Shasta Fire, La Honda, Its Own, Barbadoes, Temper, Hattie Mae, Bebest.

SEVENTH RACE—One mile:

Gallineta (Josephson)	$22.20	$8.40	$3.80
Game o' Doon (Summers)		6.80	3.20
Kootenay Belle (Dauron)			2.60

Time, 1:40 2-5. Also ran: Heroskel Conard, Fair Lay, Strolling Miss, Changing Ways.

EIGHTH RACE—Mile and one-sixteenth:

Storm (Miller)	$9.00	$4.60	$3.60
Mamalahoa (Lyons)		20.20	11.60
Patchsye (Dauron)			4.80

Time, 1:46 2-5. Also ran: Ping, Son of Day, Imperial Bill, Bitter Bark, Marco, Dancing Boy, Burning Feet, Morpheus.

OVERNIGHT ENTRIES

FIRST RACE—Five furlongs:

Our Crown	107
Showward	109
Count Pan	114
Royal Kate	111
Irrevocable	114
Eight Ball	110
Nicolon	114
Tropic Isle	111
Easter Jane	107
Time Prince	114
Jockide	114
Toms Lady	111

SECOND RACE—Six furlongs:

Easter Parade	111
Saucaker	111
Barbara Lee	106
Well Dressed	106
Fistus	111
Mucker	111
Red Quibbler	111
Little Mickey	111
Lanty Boy	111
Envee	111
Rockleven	111
Paradette	106

THIRD RACE—Six furlongs:

Santa Monica	108
Gertrude J.	102
Mignon	103
Rabur	108
Kelconard	113
Sporting Green	107
Panatela	112
Bon Mint	108
Gay Manners	109
Bosworth	112
San Leandro	112
Shasta Boy	112

FOURTH RACE—Six furlongs:

Bohemian Lass	106
Rare Ben	108
Fresno	106
Mohac	114
Chiana	109
Quick Look	109
Oriley	114
Prince Tide	114
Captain Jinks	109
Quick Flight	114
Rodney Pan	114
Playmaster	114

FIFTH RACE—Six furlongs:

Sir Wag	109
Kinsbury	113
Rickey Rpo	111
Lithcrome	111
Don Marcus	109
Dixie Dora	105
Semaphore	111
Magnanimous	113
Kharyam	114

SIXTH RACE—One mile:

Final Appeal	108
Ancestral	108
Sir Maxim	116
Col Zac	103
Steepwell	106
Black Rap	116
Madrone	103
Windspread	108
Wrackfield	108
Pipe Down	103

SEVENTH RACE—Mile and one-sixteenth:

Iron Claw	114
Glad Santa	114
Noloqui	114
The Trainer	114
Monks Jane	104
Silva	114
Burning Up	114
Red Casino	114
Rome Vennie	109
Dawn Breeze	114
Lakeland	114
Pima Girl	109

EIGHTH RACE—Mile and one-sixteenth:

Closing Time	109
Bataille	109
Rex Regent	114
Electric Gaff	114
Diane S.	104
Sun Thrills	114
Pipes Pal	114
Sweetman	114
Drinkwater	109
Evidently	114
Thunder Hawk	114
Toro Mak	114

Weather, clear; track, fast.

SOFTBALL GAMES BILLED SATURDAY

Six matches will be lined off in the Sunday School Softball League on Saturday, Secretary Bob Dymond announced yesterday.

Games follow:

SENIOR SECTION

St. Aidan's vs. Centennials, Savory Park; Bill Houston, umpire.

Emmanuel Baptist vs. St. Mary's, Beacon Hill Park, near buffalo pen; Terry Carlow, umpire.

JUNIOR SECTION

Andreans vs. Met Juniors, playground to be arranged; John Gallaway, umpire.

St. Alban's vs. Lake Hill, Heywood Avenue; umpire to be appointed.

St. Aidan's vs. First United Tigers, Victoria West; Cecil Horne, umpire.

Shelbourne Street Baptist vs. Centennials, Central Park; J. McNaughton, umpire.

All games will start at 6 o'clock.

Young Husband—My wife is cooking dinner for the first time today. Will you come along and share it?

Lifelong Friend—Certainly. I have always shared your sorrows.

KENTUCKY RACING

CHURCHILL DOWNS, Ky., May 12.—Results here today follow:

FIRST RACE — Four and one-half furlongs:

Don Dash (P. Roberts)	$10.40	$4.60	$4.00
Birthday (Dabson)		4.60	3.20
Capt. James (Robertson)			4.20

Time, :55. Also ran: Maneuver, Oddesa Pride, Bryonin, Back In Time.

SECOND RACE—Six furlongs:

Drombo (Haas)	$7.40	$4.60	$3.40
Baste (P. Roberts)		17.60	7.60
Capitalist (Montgomery)			4.20

Time, 1:15 2-5. Also ran: Musical Jack, My Chicadee, Carcarina, Amijo, Billies Orphan, Cloverport, For Romance.

THIRD RACE — Four and one-half furlongs:

Enagala (H. Roberts)	$3.80	$2.80	$2.40
Clashman (Hulton)		36.60	8.40
Ebony Boy (James)			3.40

Time, :55 4-5. Also ran: Fernstar, Blaufuss, Jimmy W., Oddesa Hula, Lina Mac, Prince Alex, Trapnest.

FOURTH RACE—Six furlongs:

Scottish Mary (Chall)	$16.60	$9.00	$4.60
Transfun (Martin)		4.00	3.00
Alice Highland (Packer)			3.60

Time, 1:15 4-5. Also ran: Ariel Gold, Jesting Lady, Wo Wo, Escohigh, Cottingham.

FIFTH RACE—One mile:

Eddies Brother (S. Roberts)	$10.60	$5.20	$2.80
Miss Twinkle (Chall)		3.40	2.60
Riff (Hutton)			3.00

Time, 1:41 4-5. Also ran: Wire Dora, Naval Cadet, Bosopi.

SIXTH RACE—Six furlongs:

Come To Taw (S. Roberts)	$30.40	$8.60	$3.80
Lady Velvet (Corbett)		3.40	2.80
Josh (McCoy)			2.60

Time, 1:14 3-5. Also ran: Gold Flaz, Broadway, Hi Seek, Lone Cloud, My Grandson.

SEVENTH RACE—One mile:

Burning Billows (Hutton)	$27.40	$9.40	$5.40
Oddesa Clark (Packer)		7.00	4.80
Noma F. (South)			5.00

Time, 1:43 1-5. Also ran: Shadow Dawn, Sir Ajax, Army Surgeon.

EIGHTH RACE—Mile and one-sixteenth:

Barbara J. (Hutton)	$10.20	$4.00	$3.00
Seven Star (James)		3.80	3.00
Bichloride (Rosen)			3.40

Time, 1:50 1-5. Also ran: Sybarite, What Way, Busby, Two Tricks.

OVERNIGHT ENTRIES

FIRST RACE — Four and one-half furlongs:

Housekeeper	116
Maryan D.	113
Dust Box	108
Star Angela	119
Very Busy	108
Sun Berra	108
Dusky Maid	113
Aim High	113
Seldina	116

SECOND RACE—Six furlongs:

Night Bandit	108
Pandisco	103
Pats Daughter	105
Blazing Torch	110
Moandmo	113
Khar Fair	110
Prenny	113
Red Raider	113
Ada W.	100
Morristown	113
Whiz	105
Kinross	113
Minster	111
Imperial Polly	108
Macawlee	108

THIRD RACE — Four and one-half furlongs:

Take On	116
Missivings	116
Frozen Mask	113
Eastorian	116
Lyngate	113
Stella Mc	113
Accordion	113
Oddesa Flag	108
Lutie Ormont	113

FOURTH RACE—Six furlongs:

Candle Light	107
Squaw Lady	102
Coronium	112
Ichase	107
John Allen	110
Chanting	107
Crulia	107
Prum	106
R. E. Baker	112

FIFTH RACE—Six furlongs:

Grey Streak	115
Snow Fairy	110
Navarro	100
My Elsie	100
Hat Check	110
Blue Gauntlet	115
Manners Man	110
Mansco	110

SIXTH RACE—Six and one-half furlongs:

Official	112
Zsar	112
(A) Wha Hae	114
First Entry	112
(A) The Runner	102
Little Nymph	107
Surveyor	112

SEVENTH RACE—Mile and one-sixteenth:

Nawab	108
Our Prince	108
Double R.	113
Overlap	105
Dorothy W.	108
Peggys Peggy	103
My Peter	113

EIGHTH RACE—Mile and one-sixteenth:

Flying Jay	113
Westys Duke	108
Natalie Alice	108
Par Joyce	95
Our Sammy	108
Riff	108
Lastos	113
Say Murray	10

BRAKES
TESTED FREE
SPECIALIZED SERVICE
ALL TYPES OF BRAKES RELINING AND ADJUSTING
BOULTBEE
(VICTORIA) LTD. 1100 YATES ST.

Race Contest Entries
Friday, 9:15 P.M., CFCT

FIRST RACE
Jean Naveile, Kalani, Dr. Fred, Cobra, All Hot, Kaliko, Bondalin, Aspin Smile.

SECOND RACE
Little Vince, Shasta Monk, Aspet, Sun Roman, Patsy Burke, Sir Rosers, Last Shot, Voltmeter.

THIRD RACE
Sickle Hour, Dash In, Starosan, Dr. Gift, Just Remember, Tight Wad, Rutland, Black Ribbon.

DON'T OPERATE
For
ENLARGED PROSTATE
Or Any Urinary Ills of Men
CONSULT US
Book on "Loss of Manhood and Other Ills of Men," with treatment for Enlarged Prostate WITHOUT OPERATION. Diagnosis Form. Testimonials and advice in plain envelope. Free by mail. Our Specialty—Treatment by mail without personal interview.
ENGLISH HERBAL DISPENSARY LTD.
1339 Davie St., Vancouver, B.C.
Established in Vancouver 12 Years

APPLE MARY

By Martha Orr

TODDY

Mortgaged

By George Marcoux

POPEYE

By Segar

NAPOLEON AND UNCLE ELBY

By Clifford McBride

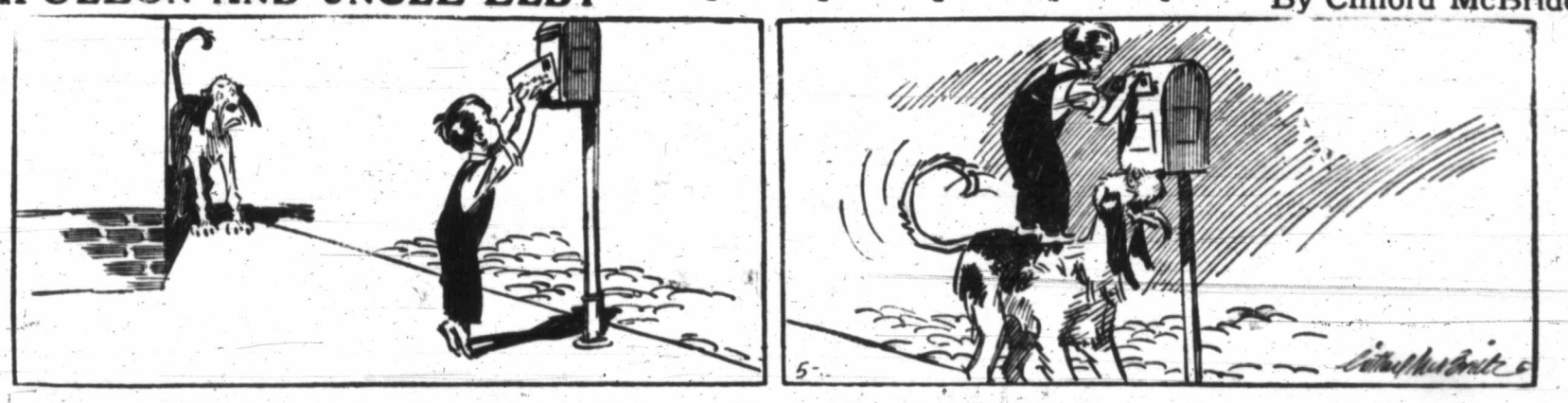

POP

What We Need Is a Theory on Parking Space

By J Millar Watt

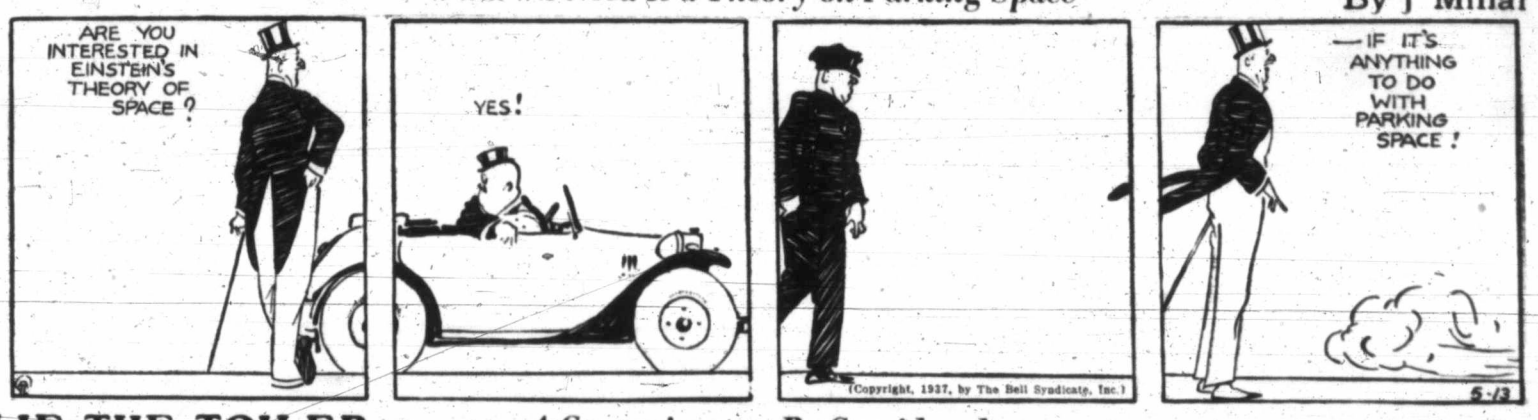

TILLIE THE TOILER

A Convenience to Be Considered

By Westover

DIXIE DUGAN

He Has Arrived!

By J P McEvoy and J H Striebel

Business and Professional Directory, Want Ads

The Daily Colonist

RATES FOR CLASSIFIED OR WANT ADVERTISEMENTS

Two cents a word each insertion; twelve cents a word a week, with a minimum of ten words, cash with order. No advertisement accepted for less than twenty-five cents.

Death and Funeral Notices, $1.50 first insertion; $1.00 for each additional insertion. Marriages, Cards of Thanks and In Memoriam Notices, $1.50 per insertion.

Birth Notices, $1.00 per insertion.

Business or Professional Cards of two lines or under, $2.50 per month. Additional space at $1.25 per line per month.

Advertisers who desire may have replies addressed to a box at The Colonist and forwarded to their private address. A charge of ten cents is made for mailing replies. In this case add three words ("Box .... Colonist") to the count for the number of words.

Out-of-town readers of our advertisements ask advertisers to give address as well as phone numbers, as it is not always possible to communicate through the phone.

Any claim for rebate on account of errors or omissions must be made within thirty days from the date of the same, otherwise the claim will not be allowed.

The Colonist will not be responsible for more than one incorrect insertion of any advertisement ordered for more than one issue.

The Colonist service is available every day from 8 a.m. to 10 p.m., excepting Sunday. Just call Empire 4114.

To insure insertion, Classified Ads should reach The Colonist before 10 p.m. on the day previous to publication.

Classified Ads for The Sunday Colonist will be accepted up to 10 p.m. on Saturdays.

CLASSIFICATIONS

Acreage for Rent 83
Acreage for Sale 82
Acreage Wanted 84
Agent Wanted 16
Autos for Hire 66
Automobiles 65
Births 1
Bicycles and Motorcycles 40K
Boats and Launches 67
Building Material 40A
Business Directory 33
Business Opportunities 75
Cards of Thanks 4
Church Notices 9
Clothing, Furs, Shoes, Etc. 40B
Coming Events 10
Dancing 25
Deaths 2
Dressmaking 28
Educational 23
Farms for Rent 86
Farms for Sale 85
Farms Wanted 87
Flats and Apartments to Rent 53
Flats and Apartments Wanted 54
Flowers 7
For Sale—Miscellaneous 40
Furniture 40D
Fuel 40C
Funeral Directors 6
Furnished Houses for Rent 55A
Furnished Rooms for Rent 49A
Furnished Rooms Wanted 50A
Hairdressers and Beauty Specialists 21A
Halls to Rent 36
Hotels 46
Housekeeping Rooms to Rent 51
Housekeeping Rooms Wanted 52
Houses for Sale 78
In Memoriam 5
Listings Cancelled 77
Lost and Found 29
Machinery 64
Market Specials 35
Marriages 3
Miscellaneous 37
Money to Loan 31
Monumental Works 8
Music 24
Musical Instruments 40E
Nursery Stock, Plants, Etc. 40H
Nursing and Convalescent Homes 20
Personal 21
Professional Directory 34
Property for Sale 80
Property Wanted 81
Poultry and Livestock 42
Radio 40F
Room and Board 47
Room and Board Wanted 48
Situations Wanted—Female 18
Situations Wanted—Male 17
Stoves, Ranges, Furnaces 40L
Summer Resorts 61
Swaps 41A
Teachers Wanted 15
Timber 74
To Exchange—Real Estate 76
To Rent—Miscellaneous 38
Unfurnished Houses to Rent 55B
Unfurnished Rooms Wanted 50B
Wanted—Female Help 14
Wanted—Male Help 13
Wanted—Miscellaneous 41
Wanted to Borrow 32
Wanted to Buy—Houses 79
Wanted to Rent—Houses, Unfurnished 57B
Wanted to Rent—Miscellaneous 39
Will Trade 22
Wood 33

2 DEATHS

McCALLUM—Mrs. William D. McCallum passed away in this city May 11, 1937, at the age of seventy-eight years. The late Mrs. McCallum was born in Montreal and was a resident of Victoria for the past fourteen years. Mrs. McCallum leaves to mourn one daughter, Mrs. G. M. Jackson, 1198 Monterey Avenue, and one son, Ashley W. McCallum, 150 Cook Street, Victoria, B.C.
Funeral services in Hayward's B.C. Funeral Chapel on Friday at 2 p.m., Rev. W. G. Wilson, D.D., officiating. Interment in Royal Oak Burial Park.

POETT—At Jubilee Hospital, Victoria, B.C., on May 11, 1937, Merdina, widow of Dr. J. L. Poett. The deceased came to Canada from her birthplace, Scotland, when a child, and lived in Stratford, Ont., and married in London, Ont., and came West in 1874 and resided for many years at Battleford and Maple Creek, Sask. She is survived by three daughters, Mrs. R. E. Tucker and Mrs. G. B. Garrett, of Victoria, and Mrs. D. O. Sullivan, in Prince Albert, Sask.; also five grandchildren and two great-grandchildren.
Funeral service will be held in Hayward's B.C. Funeral Chapel on Friday at 3:30 p.m., Rev. Dr. W. G. Wilson officiating. The remains will be sent to Maple Creek, Sask., for interment. (Grand Forks and Vancouver Province and Maple Creek papers, please copy.)

6 FUNERAL DIRECTORS

McCALL BROS.
"The Floral Funeral Home"
Office and Chapel, Cor. Johnson and Vancouver Streets
Phone Garden 2012

S. J. CURRY & SON
Funeral Directors
Cor. Quadra and Broughton Streets
Phone G 5512

Distinctive Funeral Service in Our New Mortuary at Moderate Cost
Experienced Lady Attendant
SANDS MORTUARY, LTD.
Phones: E 7511, G 3530   1803 Quadra St.

THOMSON FUNERAL HOME
1625 Quadra St., Next First United Church
Lady Assistant
Nowhere a Finer Service, Nowhere a Fairer Price
Phone G 2612, Day or Night

HAYWARD'S B.C. FUNERAL CO., LTD.
Established 1867
734 Broughton Street, Victoria, B.C.
Phones
Empire 3614   Garden 7679
Garden 7682   Empire 4065

7 FLOWERS

A. J. WOODWARD & SONS, LTD.—Established 1892. Designs, bouquets, flowers; anywhere, any time. Store: G 5614. Night: G 6298.

ANY FLORAL DESIGNS at lowest prices. Pollock Bros., 1315 Douglas St. G 5315

BROWN'S VICTORIA NURSERIES, 618 View. Design work executed; lowest prices. We grow our flowers. G 6613, G 3521

THE POSY SHOP, Artistic Floral Tributes
623 Fort Street
Phone G 5422 — Night Phone G 4682

BALLANTYNE BROS., LIMITED
1211 Douglas Street   Phone G 2421
We Telegraph Flowers
CUT FLOWERS AND DESIGNS

FLORAL ART SHOP
T. G. M. CUSTANCE, Mgr.
Distinctive Funeral Designs
639 Fort Street   Phone E 4813

8 MONUMENTAL WORKS

STEWART MONUMENTAL WORKS, LTD.—Take No. 4 car to works, 1401 May Street. Phone G 3452.

10 COMING EVENTS

ANOTHER SENSATIONAL EVENT, FRIDAY, May 14, big Coronation dance, 9 till 2, S.L.A.A., Shawnigan Lake; novelties, noisemakers; Birnie's five-piece orchestra. Each lady to receive a crown; 50c, including supper.

ANNUAL MAY DANCE, SAANICHTON Badminton Club, Agricultural Hall, Saanichton, Friday, May 14; Len Acres' orchestra; dancing 9 to 1. Admission 50c, including refreshments.

B.C. CONSTRUCTIVES CONTINUE their campaign with a public meeting at Chamber of Commerce, Tuesday, May 18, at 8 p.m. Speakers: Robert Connell, Leader of the Opposition; J. S. Taylor, M.P.; Margaret Hall, woman candidate for Victoria, and William E. Peirce, candidate for Saanich.

C.C.F. HALL, MT. TOLMIE, MILITARY five hundred, every Thursday night, 8:30; good prizes and refreshments; 25c.

C.C.F. REGULAR DANCE, 724 FORT, every Friday, 9-1; refreshments; 25c.

DANCE, OAK BAY THEATRE HALL, May 15, Birnie's Six Melodiers. Admission 35c.

EXCURSION TO PORT ANGELES under auspices Canadian Pacific Social and Athletic Club, Saturday, May 15. Princess Elizabeth leaves Victoria, 1:30 p.m., and Port Angeles, 7 p.m. Evelyn Dawson's orchestra for dancing on board. Get your tickets now and avoid disappointment. Adults, $1; children, 5 to 12 years, 50c; under five years free when accompanied by adult.

HORSES FOR HIRE — EXPERT INstruction, riding, jumping, polo; children's classes Saturday mornings. For appointment, G 1674.

McMORRAN'S PAVILION, CORDOVA Bay; dancing every Saturday night. Stan Orrick's Orchestra. Admission 35c. Arrange a party and come on out.

MARGARET HALL, BRITISH COLUMbia Constructive candidate for Victoria, will be on the air with a special message for women on Thursday morning from 10:15 to 10:30 over CFCT.

OLD-TIME GINGHAM DANCE, STRAWberry Vale Hall, Friday, May 14; Curley's Harvesters; refreshments; admission 25 cents.

PARTNER PROGRESSIVE WHIST, Coast Hall, 1418 Douglas, 8:45 tonight; good prizes.

PARTNER FIVE HUNDRED TONIGHT, 8:45; 1230 Government; usual prizes and specials.

SAANICH C.C.F. CAMPAIGN MEETING will be held at St. Mark's Hall, Thursday, May 13, 8 o'clock. Candidate T. Guy Sheppard will speak. Other meetings: Keating Temperance Hall, May 14; Marigold Hall, May 15.

TRUCK DRIVERS' LOCAL NO. 101 WILL meet Thursday, May 13, 8 p.m., Trades and Labor Hall.

UNDER THE AUSPICES OF THE Daughters of England, a court whist drive will be held Thursday, at 8:30, in the S.O.E. Hall. Refreshments.

13 WANTED—MALE HELP

CHINESE OR JAPANESE HOUSEBOY and cook; references required. Box 9106, Colonist.

MANUFACTURERS OF REFRIGERAtion are looking for men to train and work in service and repair branch. Good position and pay. Western Trades Association, entrance 613 View St. G 4521.

POSITIONS ARE OPEN IN THE REfrigeration and air-conditioning field, world's fastest-growing industry, for men that are willing to train and work as service men, technicians and engineers. Vocational Services, 613 View. G 4521.

POSITIONS ARE OPEN IN DIESEL INdustry to men who can qualify and train as service men and engineers. 130 Joseph St. E 3253.

PARTNERS WANTED — YOXALL Cathay Apartments.

WANTED—SEVERAL YOUNG MEN DEsirous of entering Diesel engineering field. Write, stating age, education, etc., Box 8921, Colonist.

WANTED — EXPERIENCED STAVE bolt and cordwood cutters, with own tools. Box 9145, Colonist.

14 WANTED—FEMALE HELP

COOK-GENERAL FOR FAMILY OF TWO elderly people, in country home; Scotch or English preferred. References required. Box 9106, Colonist.

WIDOWER, FIVE CHILDREN, REQUIRES housekeeper, sleep in, take full charge. Phone E 3295 after 5 p.m., Sunday, for appointment.

17 SITUATIONS WANTED—MALE

A. J. GREGG — HOUSE WINDOWS cleaned, outside, 6c each. G 5023

BUILDING SUPERINTENDENT DISENgaged, seeks position, 30 years' experience. Box 8528, Colonist.

EXPERIENCED JANITOR, YOUNG, VERsatile, wishes similar post. Paint, paperhanging, etc. E 8102 after 6 p.m. Dunne.

EXPERIENCE, PAINTING, KALSOMINing, low prices. E 4270.

LATHING, PLASTERING, REPAIRS. Anywhere. Thomas. G 5116, G 5168.

MODERNIZE YOUR HOME NOW, BEfore materials and wages go up. I can assist you to finance repairs and alterations. C. E. Ball. Garden 2256.

STENOGRAPHER (19), EXPERIENCED in general office work. References. E 4581.

17A PAINTERS AND DECORATORS

A Reasonable Price, Day or Contract, Wall papering, painting, etc. E 3977, E 2216.

PAPERHANGING, KALSOMINING, painting; work guaranteed. G 3471.

ROOMS PAPERED, $2.50. PAINTING kalsomining. Work guaranteed. G 1669.

17C CARPENTERS AND CONTRACTORS

ALTERATIONS, HOUSERAISING, CONcrete work, repairs. O'Regan. G 7662, G 2258.

ALTERATIONS, BUILDING REPAIRS, roofing a specialty. T. Thirkell. E 4625.

CARPENTER WORK, ALTERATIONS, repairs; fencing; estimates given. Phone G 3802. Pollard.

CARPENTERING, ALTERATIONS, REpairs. Low charges. E 4270.

HOME BUILDER, REPAIRS, ALTERAtions, etc. G. H. Calder, G 3759.

17E GARDENERS

GARDENING, ALL BRANCHES, BY EXpert. Day or contract. G 8074.

LAWNS LAID, BEST SEED SOWN; BORders, rockies. E 6825.

TOPPING AND FALLING DANGEROUS trees by reliable party. Dawson. G 4550.

18 SITUATIONS WANTED—FEMALE

ENGLISHWOMAN, MIDDLE-AGED, seeks position as companion-help or housekeeper; Victoria or vicinity, country preferred. Box 9098, Colonist.

GIRL MIND CHILDREN AFTERNOONS or evenings. Foul Bay district. G 2840.

HOUSEWORK, ETC., MORNINGS PREferred. Phone G 1523.

20 NURSING AND CONVALESCENT HOME

LEBANON NURSING HOME, 1270 YATES. Chronic, medical or convalescent patients. Special care of the aged.

STRATHSPEY NURSING HOME, 430 Dallas Road, E 3767. Convalescent and chronic patients. Home for the aged.

21 PERSONAL

ALL ABOUT YOURSELF! Mme. Mobius, Canada's premier reader, solves your problems. Palmistry, phrenology, etc. Fee moderate. Balmoral Hotel, 1109 Douglas.

AVOID THE UNCERTAINTY—SEE THE tested proof before having your next permanent. Bert Waude Hairdressing. Phone E 4023, 709 Fort Street.

A LITTLE SALMON, NICELY COOKED, is delicious. Fresh salmon daily. Askey's Fish Market, 624 Yates. G 7101.

A QUIET AFTERNOON, TIPPERARY TEA Gardens, 923 Esquimalt Road. E 9262.

CHILDREN Boarded, $15 Mo. Mother's care, good home. Box 8198, Colonist.

DRY CLEANING AND DYEING. CITY Dye Works, Geo. McCann, Mgr. G 1621.

ENGLISH MILADI HAND LAUNDRY—Shirts 10c up, collars 3c up. Centre mending. Courtney at Douglas. E 6192.

ELECTROLUX MACHINES FOR SPRING cleaning. Rent one by the day. We deliver. De Lux Home Service. E 1814.

21 PERSONAL (Continued)

ECZEMA, ITCH, PSORIASIS, LEG ULcers. Try Geo. Lee's Chinese Remedy 638 Cormorant, Depart. and Drug Stores.

JERSEY MILK, EARLY MORNING DElivery. Free sample. Phone Empress Dairy. E 4371.

KENDALLWOOD TEA ROOMS, ALBERT Head Road, now open. All home cooking.

MEN! GET VIGOR AT ONCE! NEW Ostrex Tonic Tablets contain raw oyster invigorators and other stimulants. One dose peps up organs, glands, blood. If not delighted, maker refunds small price paid. Call, write Vancouver Drug and all other good drug stores.

McLEAN'S BAKERY, TWO STORES, 1304 Douglas St. and 1052 Pandora Ave.

OIL BURNERS CLEANED MONTHLY; wicks carried; four years' experience; unsatisfactory burners corrected; ranges and boilers connected. E 3738.

HEPATOLA
RELIEVES stomach, liver and bladder troubles. Results in one day. Symptoms: Gas on stomach, pains in right side, under shoulder blades and across hips. Price $5. Mrs. George S. Almas, formerly of Saskatoon, Feltham Road, R.M.D. 4, Victoria.

REDECORATE UNDER GOV'T HOME Improvement Plan. Full particulars at Harte-Andrews Paints Ltd., 711 View. G 4713.

WANTED — EVERY MATRICULATION student to use Shurpass Notes, prepared by qualified teachers. Make sure of passing: Shurpass Matric System, Dick Bldg., Broadway, Vancouver, B.C.

100% JERSEY MILK, DELIVERED FOR breakfast. Riverside Dairy. G 3822.

WEDDING INVITATIONS and PERSONAL STATIONERY
Require Close Attention to Detail
WE SPECIALIZE
In This Class of Work and Are Confident You Will Be Pleased With Our Efforts
THE COLONIST
1211 Broad Street   Phone G 5241
Printing — Lithographing
Bookbinding — Engraving

21A HAIRDRESSERS AND BEAUTY SPECIALISTS

A LASTING PERMANENT—IN OTHER words a Firth Brothers' permanent, skillfully done. Popular price. 635 Fort Street. E 2544.

A SPECIAL RATE IN PERM. WAVING, guarant'd Bobette Beauty Salon. G 6852

HOLLYWOOD BEAUTY SHOP FOR THE best in the most reasonably priced beauty parlor work in the town. $1.00 reduction on the first five permanents. Give us a try. Qualified operators. 617 Fort. E 0433.

HAIRDRESSING IN YOUR HOME. EXperienced operator. Empire 7502.

IF YOU WISH FOR SMARTNESS, HAVE Mr. Miles, of La France Beauty Salon, style and cut your hair. New location, 727 Yates St. G 7443.

THE FAMOUS HOLLYWOOD DUART Cream of Milk face creams and lipstick carried at the La France Beauty Salon. Bring your skin troubles here. Our qualified skin specialist will diagnose your skin. New location, 727 Yates St. G 7443.

THE HILDA BEAUTY SHOP offers a choice of machineless steam-vapor and electric permanents. Windsor House, Oak Bay   E 0722

VICTORIA BEAUTY PARLORS. CALL E 8515 for a good permanent. All experienced operators. 1318 Broad Street.

WE HAVE ALL THE LATEST METHODS of permanent waving, including the famous Hollywood Duart method and the no-machine methods. Also a very special white hair method with 100% guarantee of no discoloration. No machine, no discomfort. La France Beauty Salon—New location, 727 Yates St. G 7443.

9 O'CLOCK SPECIALS, PERMANENT waving. New Ray Beauty Shoppe, Metropolis. G 7187.

HERE IS GOOD NEWS!
Victoria Ladies — Visit the new LOW-PRICE DEPARTMENT we have just opened. We know many of you would have liked to have a permanent long ago, but you have been unable to afford a high-priced wave.
Phone Now About Our Low Prices
AVALON ANNEX
E 0522   1104 Douglas St.

BEAUTY
—in a Permanent Wave by TYRREL'S, the Hairdressing Specialists in David Spencer's, may cost a very little extra but, then, it lasts long after an ordinary wave is forgotten.

23 EDUCATIONAL

BUSINESS, RADIO AND PREPARATORY courses of study. Day and evening classes. Sprott-Shaw School. E 7184.

HILDA BUCKMAN, LESSONS USEFUL arts, children special attention. G 7387.

SPANISH—For Mexico, Central and South America; 410 Quebec Street. E 0518.

24 MUSIC

ERNEST SEMPLE, VIOLIN; MRS. E. Semple, piano and theory. G 7785.

24A PIANO

BE POPULAR—SHEPTE RAPID PIANO course, twelve lessons. Kay Buckman, G 7387.

25 DANCING

BALLROOM AND TAP; PRIVATE. MR. and Mrs. Geo. Rosaly. E 4854.

DOROTHY COX, M.R.A.D., A.I.S.T.D., Eng. All branches. 1131 Burdett. Phone.

LEARN TO DANCE! FLORENCE CLOUGH Dance Academy, 830 St. Charles. E 2776.

VIOLET FOWKES STUDIO—ALL TYPES dancing. 1112 Government St. E 2066.

29 LOST AND FOUND

LOST — MONDAY EVENING, MAY 10, strand of pearls, on Oak Bay Avenue, between Olive Drive and Oak Bay Theatre. Phone G 6455. Reward.

31 MONEY TO LOAN

A MORTGAGE LOAN CAN BE ARranged by us in any amount, repayments to suit. Building loans a specialty. Low interest. Quick decisions. Moderate charges. P. R. Brown & Sons, Ltd., 1112 Broad Street. Phone G 7171.

ANY REQUEST FOR A MORTGAGE APpreciated. See H. G. Holmes. Pemberton & Son, Ltd., 625 Fort Street. G 8124.

FOR LOANS UNDER DOMINION HOUSing Act see Alfred Carmichael & Co., Ltd., 1216 Broad Street. Phone G 7341.

IN SUMS TO SUIT, MONTHLY, QUARterly or annual payments, current rate of interest—quick decisions—moderate and fair fees. Brown Bros., 314 Pemberton Bldg.

MONEY TO LOAN—DOMINION HOUSing or ordinary loans. Heisterman, Forman & Co. E 4161.

33 BUSINESS DIRECTORY

AGRICULTURAL MACHINERY

FORDSON TRACTOR, BUILT IN England. Burns either gasoline or fuel oil. Ideal for farming or lumbering. Provides stationary or mobile power. Price $750. National Motor Co., Ltd., 819 Yates St.

CHIMNEY SWEEP

HEARN, CLEAN SWEEP. PHONE G 2843. 3167 Rose Street.

EMBOSSED STATIONERY

PRIVATE STATIONERY EMBOSSED IN any design or color. The Colonist Commercial Printing Dept., Garden 5241.

FLOOR SURFACING

V. I. HARDWOOD FLOOR CO., 707 Johnson. Free estimates. G 7314.

INSURANCE

FIRE, AUTO INSURANCE — SEE LEE, Fraser & Co., Ltd., 1222 Broad Street.

LAWN MOWERS

A. J. WORTH, 636 JOHNSON ST. E 7051. Try our new lawn mower grinder, an easy-running job assured; sharpened, adjusted, collected and delivered, $1.

DOUBLE SERVICE IN WANT ADS

You can telephone your answers as well as your classified advertisements to The Colonist. Readers are often interested in Want Advertisements that do not carry the names or addresses of advertisers, but a Colonist box number. For the accommodation of those readers who find it inconvenient to write an answer and to serve the advertiser better

We Will Take Replies to Box Numbers Over the Telephone

The Colonist service is available from 8 a.m. to 10 p.m., excepting Sundays. Phone Empire 4114.

33 BUSINESS DIRECTORY (Continued)

AT PEDEN BROS., LTD., 1410 DOUGLAS Street, phone G 5911. Lawn mowers sharpened, $1.00. Free delivery both ways.

AT ELVES BROS. LAWN MOWER Shop. Guaranteed keen cutting edge on mower, $1. Free del'y. 1423 Broad. E 0662.

LITHOGRAPHING

LITHOGRAPHING — LITHOGRAPHING, engraving and embossing. Nothing too large and nothing too small. Your stationery is your advance agent. The Colonist Printing & Publishing Co., Ltd.

PUBLIC STENOGRAPHER

ETHEL SEYMOUR, 207 CAMPBELL Building, Douglas Street. Phone Garden 2525. Authors' manuscripts, law and general. Strictly confidential.

WINDOW GLASS

WINDOW GLASS REPLACED AT shortest notice. Auto glass replaced while you wait. Mellor Bros., Ltd., 819 Broughton Street. Phone G 5021.

WOOD AND COAL

A BIG SPRING SALE—500 CDS. HEAVY slab and blocks, mixed, guaranteed no hemlock, spruce or cedar, no short lengths, never in salt water; reg. $3.25, now 1 cd. $2.75, 3 cds. $7.75. Inside blocks, 12-in., $4 cd., 3 cds. $11.50. Goes twice as far as millwood. Proper delivery—full measure. Dry cordwood, first growth, stove length, $6 cd.; dry kindling, $4 cd.; fir sawdust, $3.50 unit. Old John Wood Co. Agents for YOUBOU TIMBER CO., 2514 Douglas Street. Phone E 2743.

ANOTHER BIG SALE — DRY INSIDE blocks, mixed with heavy bark slabwood, from Up-Island, an ideal all-round wood, $3.25 cord; 3 full cords $9.50. Never in water. Every piece bone dry—12-in. Malahat slabs, first-class wood for kindling or range, $5.50 cord; 1½ cords for $8.00. Prompt, reliable service. Ronald R. Hopkins Coal & Wood Co. E 7916.

AT LAST!—THE BEST WOOD FROM Up-Island, dry inside blocks mixed with Malahat slabwood, $3; three for $8.50. Large Malahat bark slabs, $3.75; never been in water. Bone-dry small millwood, $4.50. Millwood, $3.25. All fir, 12-inch, large cords. Dent's, E 7959.

ALL LOGS BROUGHT TO VICTORIA by truck and sawed up at our own mill; guaranteed first growth fir, with heavy bark; never been in water; better than cordwood; $3.25 cord, reduction for more than two cords. Point Ellice Sawmill, Ltd. E 8311, night E 2182.

A BIG SNAP — DRY INSIDE BLOCKS and bark slabwood, 12-inch, never in water, all fir, no cedar or hemlock, ready to burn, reg. $4.25, now $3.25 cd. Also bone-dry kindling, reg. $5.00, now $4.00 cd. National Fuel Company. G 5215.

A BARGAIN — DRY BLOCKS, MIXED heavy bark slabs, from Sooke. Guaranteed Douglas fir and never in water, ready to burn, one cord, $2.75; two cords, $5.40. Agents Kapoor Lumber Co. E 9111.

ALL BEST WOOD FOR WINTER'S SUPply of millwood. Our specials this week include semi-dry millwood at $2.80, bone-dry millwood at $3.70 and bone-dry slab at $4.95. Famous Fuel Co. E 2924.

ALL FIR MILLWOOD, $2.25 PER CORD in 2-cord lots. Bone dry cordwood, $6. Can Wood-Coal. G 3266.

ALL FIR MILLWOOD, 2 CORDS FOR $4.50. Heavy slabs, 2 cords $5.50. Inside, $4 cord. Colwood Wood Company G 4044

BARGAIN—SPLIT WOOD, ready for cook range; saves trouble and time. Also heavy bark slabwood mixed with inside blocks, best quality in town, from Duncan tie mills, never in water; ready to burn; no cedar, hemlock or short lengths; goes twice as far as millwood; 12-in. specially for furnace, fireplace and cook range; guaranteed; reg. $4 cd., now 3 cds. $8.50, 1½ cds. $4.50, 1 cd. $3.25. Sole agent, Hillcrest and Mayo Bros. G 3015.

BEST MALAHAT HEAD RIG SAWDUST, $3.25 per unit. J. E. Painter & Sons, 617 Cormorant Street. G 3541.

BEST DRYLAND INSIDE WOOD AND bark slab, fir, dry, $3 cord. E 8551.

FOR SALE — 100 CORDS SECONDgrowth 4-ft. wood, $2.50 per cord. 200 Cords first-growth 14-in. wood, $3.50 per cord. 25 Cords first-growth 2-ft. wood, $3.00 per cord. T. Amos, Elk Lake.

GUARANTEED DOUGLAS FIR MILLwood, $2.50 cd., 2 cds. $4.50. Bone-dry millwood, $3.75; inside, $4 cd. Bone-dry inside, $5 cd. Thick slabs, $3.50. Dryland, $3.25. Shawnigan Douglas Co., E 3914. Agents, Selkirk Lumber Co.

O.K. FUEL CO.'S BIG SALE—KILN-dried 12-in. for kitchen and kindling; quick, hot fire. Ideal Summer wood. Reg. $5; now $4. Up-Island 12-in. slabs and blocks; reg. $4; now $3.25; 2 cds. $6.25. G 2452.

100 PER CENT FIR MILLWOOD, 2 CDS. $4.50, 1 cd. $2.50; semi-dry, $3.50 cd. Economy Fuel Co., 609 Yates. G 4545.

$3.75—UP-ISLAND SLAB, 12-in. RODgers' Wood Co., Alpha St. G 2214.

34 PROFESSIONAL DIRECTORY

MASSAGE

MRS. H. LORBEER, SWEDISH MASsage, steam bath. 1052 View St. G 1752.

MRS. BARKER, MASSEUSE, VAPOR baths, chiropodist. 225 Howe. G 1661.

OSTEOPATHIC PHYSICIANS

DR. VERNON B. TAYLOR, REGIStered and licensed. 406-7-8 Belmont Building. Phone Empire 7823.

PATENT ATTORNEYS

FETHERSTONHAUGH & CO.
Patents and Trade-Marks
Offices Throughout Canada and U.S.
789 W. Pender, Vancouver. Phone Sey. 3796

ERNEST E. CARVER, F.P.I.C.
Registered Canada and U.S.
Patents and Trade Marks in All Countries
789 W. Pender, Vancouver. Phone Sey. 1252

SWEDISH MASSEUR

SWEDISH Massage, Steam Baths, Colonic irrigation; 566 Campbell Bldg. E 2721.

37 MISCELLANEOUS

SAWS, ALL KINDS, FILED, SET, gummed, etc. Phone W. Emery, 1567 Gladstone Avenue.

DO NOT TREAT
Your Printing as Just Another Expense
Every Piece of Printed Matter That Leaves Your Office Carries a Message
Emphasize That Message by the Use of Quality Printing
THE COLONIST
1211 Broad Street   Phone G 5241
Printing — Lithographing
Bookbinding — Engraving

40 FOR SALE—MISCELLANEOUS

40A BUILDING MATERIALS

A VERY SPECIAL LOT IN USED building material, 2 x 6, 2 x 8, 2 x 10, 2 x 12, 2 x 16, in extra long lengths. 1923 Buick touring, make good truck. Pooley Mansions, Lampson Street, Esquimalt.

ASK ABOUT OUR GOOD USED LUMber, doors, etc. Corner of Stanley and Fort Streets.

CANADIAN Western Woodworkers. Sashes, doors and general millwork. G 4012.

40 FOR SALE—MISCELLANEOUS (Continued)

SIDNEY SPEEDY SERVICE
IF you are considering building a Summer cottage or an addition to the one you have, now is the time to do this work.
Let us give you an estimate on the material required.
SIDNEY LUMBER
Phone G 2515   2116 Government St.

SHINGLES XXXXX, GOOD QUALITY. Dalziel Box Co. Phone G 1422.

THE MOORE-WHITTINGTON LUMBER COMPANY, LIMITED
Established 1893
LARGE STOCKS—RIGHT PRICES
Lumber, Millwork, Gyproc, Masonite, Shingles, etc.

40D FURNITURE

CHESTERFIELD SUITES, RADIOS, ELEC. orthophonic gramophones, Goderich organ, cheap. 1317-1319 Broad.

HIGHEST PRICES PAID FOR NEW AND used furniture. Hub Furniture. G 6425.

NICE CHESTERFIELD, WITH ONE chair, $40.00; oak corner cabinet, $22.50. Holland Bros., 733 Fort Street. E 0913.

"YOU MUST SAVE THIS WAY"—CHESterfield sets of all kinds, lovely new covers. Be one of the hundreds who have bought their Chesterfield set at the Heaney Storage Company, Wharf Street. Terms to suit. See Mr. Humber, phone G 1194.

BETTER CLASS BEDROOM FURNITURE
Pair Graceline TWIN BEDS, complete, $69
10-Piece TWIN BED SUITE $139
New BEDS, complete, from $16.50
30 DRESSERS .... $6.50 to $27.50
10 CHIFFONIERS .... $11 to $25
CEDAR CHEST, walnut finish $16
WILLOWS, PLOWMAN CO.
705 Johnson St.   Phone G 4424
Every Transaction Carries Our Personal Guarantee

40E MUSICAL INSTRUMENTS

VICTOR RECORDS AT FLETCHER'S
Commemorating the Coronation.
Just Arrived.
Come In and Hear Them.
Also a Limited Number of the Coronation Service Books, Complete With Music.

40F RADIO

COMPLETE CHECK OF YOUR RADIO, $1.50. P. E. George. E 4421.

FOR SALE—BELL PIANO; $100 CASH. Phone G 5046.

MAY SALE OF RADIO PARTS, BATteries, speakers. Everything for the set builder and amateur at lowest prices. F. P. Walker, 708 Cormorant St., Victoria.

PUBLIC ADDRESS SYSTEMS FOR SALE or rent; fully licensed. H. D. Mainwaring & Co., 722 Fort St. Phone G 7821.

RADIOS FOR HIRE, WEEK OR MONTH. Aaronson's, 1328 Government. G 472[illegible]

40H NURSERY STOCK, PLANTS, ETC.

NEW JUBILEE STRAWBERRY, THE future berry for Vancouver Island. Direct from producer, G. W. Stone, Stall 45, Market; Saturdays or R.R. 4, Victoria.

40K BICYCLES AND MOTORCYCLES

AARONSON'S FOR REBUILT BICYCLES, $18.75 to $22.50, guaranteed one year; pedals, 39c; mud guards, 45c pair; chains, 75c; long padlocks, 14c; outer tires, 85c; generator sets, complete, $3.75; horns, 19c; carriers, 49c; wide handlebars, $1.25; bells, 10c. New C.C.M. and B.S.A. bicycles on easy terms. New bicycles from $28.50 to $85. 1328 Government St., corner Johnson.

EVERYTHING IN WHEEL GOODS. HARris Bicycle Store, 738 Fort. G 7824.

BICYCLES FOR HEALTH AND ECONOMY
NEW MACHINES ARE LOW IN PRICE and the cost of operation is very light. No gas, licence, tax or any of those annoyances which the motorist has to contend with. Convenient terms arranged. Robinson's, 1220 Broad Street, opposite Colonist.

NEW RALEIGH "SPORTS" BICYCLE, with generator lamp, etc.; only run 200 miles. Cost $55, for quick sale $40. Owner leaving city. E 3325 or G 6162.

40L STOVES AND RANGES

A USED McCLARY 6-HOLE HEAVY range, in good condition, complete with water front, only $29.50. Coast Hardware, 1418 Douglas.

ALMOST NEW CREAM ENAMEL RANGE, waterfront, steel top, $42.50. Carter's Stove Store, 822 Fort Street. E 3511.

ALWAYS GOOD BARGAINS IN USED kitchen ranges, on display at McDowell & Mann, 1000 Douglas St. E 4138.

DOUBLE-OVEN MONARCH RANGE, brass coil, $110; A 1 shape. B.C. Hardware, 718 Fort.

FOR GOOD, NEW AND USED RANGES, boilers, furnaces and all good repairs: Southall, 801 Fort St. G 2961.

FOR SALE—OIL BURNER, COMPLETE with coil, A 1 shape, $15. Phone E 4032.

THE MOST COMPLETE LINE OF USED ranges and heaters. Hub Furniture Company, 713 Johnson. G 6425.

40X MISCELLANEOUS

A NUMBER OF EXCEPTIONAL BARgains in used ice boxes, from $7.50, all in good condition, at the B.C. Electric Store, Douglas Street. Phone G 7121.

ALWAYS A GOOD STOCK OF RECONditioned sewing machines. Taylor & Co., 728½ Fort.

ALL SCREENED TOP SOIL; GUARANteed no weeds; $4.50 double load. Weathered rock. Old manure. G 4210.

AWNINGS FOR STORE OR HOUSE REnewed or repaired, estimates free. F. Jeune & Bro., Ltd., 570 Johnson. G 4632.

A LARGE-SIZE ENGLISH BABY CARriage, new condition, $20. G 3486.

ALL BLACK SOIL, MANURE, ROCK, gravel; delivered. E 0318.

AWNINGS, TENTS, SAILS, AT CAPITOL Mattress Factory, 720 Fisgard. E 0533.

ALL-SCREENED SOIL, ROCK, MANURE, clay, cinders, dble. load $3 del. G 5564.

BLACK SOIL, DOUBLE LOAD, $3.75. Fence posts, 10c each. G 6343.

CIRCULAR AND BAND SAWS, LATHES, etc. Hickman Tye Hardware Co. Ltd.

DRAG-SAW FOR SALE, GOOD CONDItion; $60. G 1374.

FOR HIRE—HOSPITAL BEDS, INVALID chairs, tables; 2514 Douglas. G 7843.

GOOD USED WASHING MACHINES, $19.50 up. MacDonald Elec., Ltd. E 1171.

MAKE IRONING A PLEASURE. REtracto ironing cord keeps slack cord out of way. Without cord, $1.25; with, $1.50. Murphy Electric Co., Ltd., 751 Yates.

NEW AND USED PIPE AND FITTINGS. Capital Iron & Metals, Ltd., 1832 Store St., Victoria. G 2434.

OLD LEEDS BLACK JUG, MAHOGANY chest drawers, grandfather clock. G 6026.

QUEENSWOOD—BLACK VIRGIN SOIL. No weeds or stones. Sidney Lumber. G 2515.

SAILS, TENTS, LAUNCH HOODS, BOAT covers, fenders, etc. F. Jeune & Bro., Ltd., 570 Johnson Street. G 4632.

SMALL COMBINATION SAFE, ON wheels, and girl's bike, as new. 2641-43 Douglas Street.

TEN USED SEWING MACHINES, ELECtric and treadle; discounts for cash. Singer Sewing Machine Co., 726 Yates St.

$35—USED ELECTRIC WASHER, ALSO one, $48; 728½ Fort.

FIRST IMPRESSIONS
Are Conveyed by the Style and Quality of Your Letterhead
Modern and Attractive Lettering in This All-Important Detail Is as Essential as Good Dressing in a Personal Interview
We Take Pride in Our Work
THE COLONIST
1211 Broad Street   Phone G 5241
Printing — Lithographing
Bookbinding — Engraving

41 WANTED—MISCELLANEOUS

A REPUTATION FOR PAYING HIGHest prices for rags, bottles, tools, stoves, furniture, or anything you wish to dispose of. We call anywhere any time. G 4752.

41 WANTED—MISCELLANEOUS (Continued)

CASH FOR OLD SILVER, FURNITURE, china. 1214 Government Street, next to Diggon's. E 6842.

CASH—OLD GOLD, ANTIQUE JEWELRY, plate, etc. Highest prices. Joseph Rose, Ltd. 1013 Government Street.

OLD PAINTINGS WANTED—COLLECTOR open to purchase a few speculative portraits, landscapes, pictures of horses or other animals. Write fully to Collector, 301 Credit Foncier Bldg., Vancouver, B.C.

WANTED—ALDER BOLTS, 5 FT. 6 IN. long, also birch and maple. Write, stating quantities available, location and price per cord, f.o.b., Vancouver and Victoria. Box 9142, Colonist.

WE BUY ANTIQUE SILVER, CHINA, etc. Century Arts Shop, 744 Fort. E 3325.

WANTED — CLAYMORE, WITH HILT; also frog. State price. Box 9099, Colonist.

1316 GOVERNMENT, MEN'S USED clothing for cash. E 0284.

41A SWAPS

STUDEBAKER SEDAN, $40; TAKE COW or chickens, livestock. Dodge roadster, good shape, $200, 1937 licence, take launch. P.O. Box 73, Victoria.

42 POULTRY AND LIVESTOCK

42A POULTRY AND SUPPLIES

LEGHORN HENS, GOOD LAYERS, SEVenty-five, 95c each. Apply 123 Feltham Road.

MUST SACRIFICE 500 LEGHORN PULlets, 4 to 8 weeks old, 30c and up. 1168 Union Avenue.

42C CATTLE

FOR SALE — JERSEY GRADE; WILL freshen about May 25. Apply H. Collett, Milne's Landing, V.I., B.C.

42F DOGS

GOLDFISH, WATER PLANTS, SNAILS, tadpoles, bowls, foods, supplies, breeding bullfrogs. Pet Shop, 1412 Douglas St.

42G CATS

WANTED — HOMES FOR FOUR KITtens. Phone G 2786.

42X MISCELLANEOUS

FOR SALE — BURBANK POTATOES, selected, $2. A. Fraser, 34R Sidney.

FOR SALE—GOOD BURBANK SEED POtatoes. E. M. Maber, Keating 31Y.

MINK—Booking orders now, 1937 kits; Island's choicest. Vict. Mink Farm, Old Saanich Rd., Lake Hill, R.R. 3, Victoria.

47 ROOM AND BOARD

AT 1145 FAITHFUL, BOARD-RESIdence, garage; close to beach, park and street car.

ACCOMMODATION FOR SELECT guests, in refined home. E 5584.

BOARD-RESIDENCE, NEAR BEACON Hill Park. 428 Vancouver St. G 7368.

EXCEPTIONALLY COMFORTABLE home, excellent table; moderate. 710 Linden Ave.

OAK BAY, NEAR CHURCH AND CLOSE to sea, golf, etc., very attractive house, excellent accommodation and meals, from $40, inclusive. E 4628.

PRIVATE HOME, CENTRAL; SUIT TWO young men; reasonable. E 0569.

49 ROOMS TO RENT

FURNISHED AND UNFURNISHED, NEAR Cherrybank. 830 Quadra.

49A FURNISHED

ATTRACTIVE front self-contained 2-rm. furn. suite. G 3152. 313 Vancouver.

THE CECIL HOTEL
BRIGHT OUTSIDE ROOMS, REASONable rates. 1322 Blanshard.

COMFORTABLE ROOMS FOR BUSINESS men. 722 Herald St., opposite Hudson's Bay.

THE HOTEL DOUGLAS
IS OFFERING EXTREMELY LOW RATES for transient and permanent guests. Inspection invited.

SUNNY ROOMS, NICELY FURNISHED; gentleman preferred; 1038 Fort Street.

51 HOUSEKEEPING ROOMS TO RENT

CLIFTON House — Light-housekeeping or furnished rooms. 1319½ Broad. E 8034.

51A FURNISHED

A FURNISHED 2 ROOMS, PHONE AND water, $15.00. 1251 Pandora. Phone E 2848.

ATTRACTIVE LARGE ROOM, KITCHenette, comfortable. Suit business person. 1016 Richardson.

ACCOMMODATION Day, Week, Month—Bed-sitting, kitchenettes. 1219 Pandora.

AT 1140 FORT STREET — HEATED, sunny front rooms; moderate. E 1044.

AT 2107 BLANSHARD—CLEAN, COMfortable; close to Hudson's Bay. E 5568.

BRIGHT, COMFORTABLE ROOMS, ALL conveniences; 441 Vancouver Street.

COSY FOUR AND TWO-ROOM SUITES, housekeeping rooms, bedrooms. RITZ HOTEL 710 Fort Street. G 7158.

FURNISHED HOUSEKEEPING ROOMS, flats, cabins; $6 mo. up. 1036 Hillside.

HOUSEKEEPING SLEEPING ROOMS—Modern, $2.50, $3.00 a week. Yale Rooms, 711 Johnson Street. Phone G 0029.

HOUSEKEEPING ROOMS, HEAT, ETC., reasonable. 1145 Rockland.

LARGE SUNNY ROOMS, WITH KITCHenette, $19 a month. 1038 Fort Street.

ROOMS OR HOUSEKEEPING ROOMS. E 5519; moderate; 2311 Blanshard.

SEE THESE FIRST—LIGHT, PHONE, heat, gas. "Really comfortable." G 5244.

SELECT ROOM, K'ETTE; quiet, warm. Fine location, 417 Vancouver. E 3485.

WANTED—FURNISHED WATERFRONT home, automatic heating, one bed-room on ground floor. July 1 for two or three months. Box 9130, Colonist.

2 HOUSEKEEPING ROOMS, $2.50 WEEK; single rooms, $2.00. 1120 Vancouver St.

920 YATES — HOUSEKEEPING, FURnished; newly decorated. E 3019.

53 FLATS AND APARTMENTS TO RENT

APARTMENT, FURNISHED, TWO BEDrooms, sitting-room, electric kitchen, phone, garage, $40; close to St. Margaret's School. 1609 Gladstone Avenue. E 2848.

APARTMENTS, 2 AND 3 ROOMS, FROM $12.50 to $20; close to High School. Phone owner, 1251 Pandora. E 2848.

AT MOUNT EDWARDS, 1002 VANCOUver St., completely furnished suites monthly or transient. E 4922 or G 4121.

A VACANCY, LINDEN APARTMENTS, unfurnished, newly decorated inside and out. G 7241.

ATTRACTIVE, FULLY FURNISHED suite; clean, bright, cosy. The Normandie. E 6284.

ATTRACTIVE UNFURNISHED THREE-room suite, Fairfield. 1029 Pakington.

AT MONTROSE APT. HOTEL—FURnished suite, all modern conveniences.

ALMOST FULLY FURNISHED FRONT suite. 340 Linden Avenue.

APARTS., UNFUR., ALSO ATTRACTIVEly furnished. Savoy Mansions. G 6622.

AT OLYMPIC, 1120 MAY. COSY bright two-room furnished suites.

BEVERLEY HOTEL AND APARTMENTS
Next Door to Everything in Town
IS A FINE PLACE TO LIVE—Free bath, gas, light, heat and fine elevator. Very large comfy lounge. Come to the Beverley P.D.Q. for a day, week, month or year.
JAS. A. GRIFFITH, Prop., G 0276
724 Yates Street   Near Douglas

CLEAN SUITES AND ROOMS, LIGHT included. Scott Apts. G 0259.

DUCHESS APTS.—COMPACT, MODERN, sunny suite. E 6940.

EXCEPTIONALLY nice home-like furn. suite, 4 large bright rooms, private entrance, $35. 1846 Oak Bay Ave. E 8646.

FURNISHED OR UNFURNISHED, NEW Wiltshire Manor, 1323 Harrison, corner Fort. E 5540.

FURNISHED SUITES, WARM, REASONable. 845 Princess. G 0150.

53 FLATS AND APARTMENTS TO RENT (Continued)

MARINE CHALET, OAK BAY. VICtoria's finest furnished kitchenette apartments, electric refrigeration, steam heat; near beach, car line and golf links. Winter rates now in effect. Take No. ... street car or phone E 5531.

MANOR MANSIONS—LOVELY GROUND floor apartment; beautiful location. G 6126.

"ROSEDALE APTS." MODERN, SPAcious, 5-room unfurnished suite, well heated; vacant May 1. 1612 Quadra. Centrally located, opposite St. John's Church. Apply Apt. 3, or E 5531.

ROCKLAND COURT, next to Government House—Five-room unfurnished suite, glorious view; large garden. Also three-room furnished flat. G 5613 or E 6885.

REDECORATED, SUNNY SUITE, H.W. heating. Apply 1152 Yates St.

STOBART APTS.—HEART OF BUSINESS and theatre district; housekeeping and sleeping; elevator; fireproof; day, week or month; reduced rates; transients. G 0048. 745 Yates.

TWEEDSMUIR MANSIONS, PARK Boulevard—Four and five-room furnished apartments with garage. Apply Suite 10 or phone E 4548.

THREE-ROOM SUITE, UNFURNISHED, southern exposure; $12.50 month, including water, light and phone. E 1873.

TREBARTHA — ATTRACTIVE SINGLE suites, private bath; very clean and comfortable. Phone G 4052.

TWO OR THREE-ROOM SUITES, ST. Helen's Apartments. G 0036.

707 BLANSHARD — GROUND FLOOR large room, h.w.h.; suit gent.

55 HOUSES TO RENT

SIX ROOMS, LOVELY GARDEN, ESQUImalt. Unfurnished, $30, including water; furnished, $45. Close to car and schools. Phone E 3972, evenings.

55A FURNISHED

THREE ROOMS AND BATHROOM, FURnished, including light, water, phone; $17.50 (duplex type house); separate entrance. Immediate possession. Jubilee Hospital district. Rosevear Company, 110 Union Bldg.

531 LINDEN AVENUE, 8 ROOMS AND 2 bathrooms, $45.00. Uplands District, 6 rooms, $75.00. Suites, 4 rooms and bath, $55.00 and $60.00. W. J. Gilliland & Co., 1203 Broad Street. Garden 5741.

55B UNFURNISHED

257 RICHMOND AVE., 5-ROOM BUNGAlow $18.00
1719 BANK ST., 5-room bungalow 22.50
1740 CORONATION AVE., 5 rooms, hardwood floors 27.50
614 MONTEREY AVE., 5 rooms, stucco 30.00
30 KING GEORGE, 7 rooms, fully modern 45.00
PEMBERTON & SON, LTD.
625 Fort Street   Phone G 8124

1839 HOLLYWOOD CR., WATERFRONT, two lots, beautiful, spacious, 5-room modern bungalow $42.50
5 Rooms, stucco bungalow, Oak Bay 27.50
6 Rooms, Fairfield, A 1 condition 35.00
3 Rooms, partly furnished, Victoria West 12.00
Suite, 4 rooms and bath, heat and water 22.00
For other suites and houses call at our office
W. J. GILLILAND & CO.
1203 Broad Street   G 5741

1409 COOK ST., 5 ROOMS, GARAGE, modern $17.00
628 CORNWALL ST., 5 rms., modern 18.00
2744 BOWKER AVE., 4 rooms, stucco 22.00
P. R. BROWN & SONS, LTD.
1112 Broad Street   Phone G 7171

3030 DEAN AVE., NEAR NORMAL School, southerly slope, magnificent view, new six-roomed bungalow, exceptionally well built; full basement with garage. $45 per month.
G. H. WALTON
Res., E 8730   308 Pemberton Bldg.   E 0232

626 MONTEREY—NEW MODERN FIVE-room bungalow, $30. Owner, G 4456.

57 WANTED TO RENT—HOUSES

WANTED TO RENT—MODERN 5-ROOM bungalow with garage and furnace. Box 9091, Colonist.

57A FURNISHED

WANTED—FURNISHED FIVE OR SIXroomed house, July 1, for two or three months; waterfront location. Box 9130, Colonist.

61 SUMMER RESORTS

RAINBOW BEACH CHALET CAMP, Saltspring Island. Forty acres, good beaches, warm bathing, tennis. Lower rates June.

6-ROOM MODERN STUCCO, CITY. TAKE Summer cottage or waterfront lot as part payment. Five acres, stucco bungalow, barn, near Elk Lake; take Summer cottage or waterfront lot. P.O. Box 73, Victoria.

65 AUTOMOBILES

CARAVAN, 16 X 7½, ON FOUR-WHEEL chassis. Ideal Summer home, not a trailer. Clarke Auto Sales, opposite Hudson's Bay.

65A FOR SALE

ALL SIZES USED TIRES IN STOCK; lowest prices. Red's Service Station.

BILL'S AUTO SALES HAVE MOVED TO larger premises, 760 Fort Street. We have better bargains than ever. We pay cash for your car and take trade-ins.

WE DON'T WANT THESE CARS. DO YOU?
CHRYSLERS 50-52-70 Four-Door Sedans; 1928 Chevrolet Coach, well preserved; really good Nash Sedan, 1930 de luxe; 1928 Pontiac Sports Roadster, rumble seat; 1930 Ford Sports Coupe, rumble seat.
All Licensed and Ready to Go
MUTUAL AUTO SALES
932 Johnson   G 5843

CLARKE AUTO SALES
Opposite Hudson's Bay
SPOT CASH FOR GOOD USED CARS
WE ALSO KEEP A GOOD SELECTION OF CARS FOR SALE
TRY US!

EXCEPTIONAL VALUE FOR YOUR money is offered in one 1927 Essex coach. The motor, paint, tires and upholstery are above the average, yet the price is only $165
See SEWELL, c.o. BELL MOTOR CO.
Phone E 9722

HAVE YOU TRIED A SINGER YET? Mutual, Johnson and Quadra.

WANTED FOR WRECKING — LATE model damaged cars and trucks. Spot cash. Cameron Auto Wrecking, 953 View St. Phone E 6632.

BUICK SEDAN $900
GRAHAM SEDAN $775
LA SALLE SEDAN $375
Others—Large and Small
DAVIS-DRAKE MOTORS, LTD.
Buick and Oldsmobile Cars—G.M.C. Trucks
Duncan   Fort St. at Quadra, Victoria

BUY HERE WITH CONFIDENCE
We Give a Written Guarantee With These Used Cars
1936 CHEVROLET MASTER DE LUXE COUPE $895
1935 TERRAPLANE SEDAN, electric hand $850
1934 CHRYSLER DE LUXE COUPE, R.S. $795
1935 CHEVROLET MASTER COACH $700
1934 FORD SEDAN, air wheels $675
Others to Choose From. Be Sure to See Our Stock Before You Buy.
THE MOTOR HOUSE (VICTORIA), LTD.
921-971 Yates St.   E 8722, E 1107
Chevrolet Dealers

JUNKIE'S AUTO WRECKERS
4-CYLINDER STAR ENGINE, BIG "6" Commander Studebaker. Parts for all cars.
937 VIEW STREET   PHONE E 7321

65 AUTOMOBILES (Continued)

HUPMOBILE 1934 SEDAN—Like new. Has only run 11,000 miles. Licensed $795
PONTIAC 1928 COACH—Licensed. Lots of unused transportation $150
FORD 1929-30 SEDAN—A snap. A useful and economical family car $285
ESSEX 1929-30 SEDAN. A beauty. Has trunk and almost new tires $265
MASTERS MOTOR CO., LTD.
809 Yates Street   Phone E 3541

CERTIFIED USED CARS ... OUR PLEDGE TO THE PUBLIC

1. EVERY USED CAR IS CONSPICUOUSLY marked with its price in plain figures and that price is rigidly maintained.
2. BUY WITH CONFIDENCE—All automobiles which are sold as Certified Cars have been properly reconditioned and carry a thirty-day guarantee for replacement of defective parts and free service on adjustments.
3. BUY WITH CONFIDENCE—Every purchaser of a used car may drive it for five days, and then, if not satisfied for any reason, turn it back and apply the money paid as credit on the purchase of any other car in stock—new or used. (It is assumed that the car has not been damaged in the meantime).

Buy with confidence. To the public ... and to the Studebaker Corporation ... we pledge adherence to the above policy in selling used cars.—Studebaker.

JAMESON MOTORS PERSONALLY ENDORSED USED CARS
35 STUDEBAKER COMMANDER "8" SEDAN with trunk. Reduced to $945
35 STUDEBAKER DICTATOR "6" SEDAN with trunk. Reduced to $895
30 STUDEBAKER DICTATOR "6" COACH—First class. Reduced to $445
35 STUDEBAKER DICTATOR "6" SEDAN—Our special for this week $695
28 STUDEBAKER PRESIDENT "8" 7-PASSENGER SEDAN—First class $345
28 HUDSON "6" SEDAN—Very good. For $195
JAMESON MOTORS LIMITED
Victoria, B.C.

PLIMLEY'S CORONATION WEEK SPECIALS
1926 NASH TOURING—Real value for your money. Good condition throughout. A snap for $235
1928 HUPMOBILE SEDAN — Motor, body work, upholstery and tires in splendid condition. A well-built family car that will give miles of care-free and dependable transportation. See it in our showroom today. Priced to clear for only $335
1932 NASH SEDAN—By all means phone for a demonstration in this outstanding buy. Paint, upholstery as new. Engine in perfect mechanical order. A car that you would be proud to own $535
1932 BUICK COUPE—A de luxe model that must be seen to be appreciated. A car that appears in every way as in new car condition. Attractive light-colored paint scheme, interior fittings and upholstery expensively finished. Silver-plated side-mounted tires, rumble seat finished in genuine leather. Well cared for by previous owner. Low speedometer reading. Quiet, powerful motor. Excellent riding qualities. Original purchase price over $2,000. Call early and avoid disappointment. A buy you cannot afford to miss $765
1934 OLDSMOBILE SEDAN—In new car condition. One owner since new. Paint, tires, upholstery in perfect order. Motor in perfect mechanical condition. Only run a little under 7,000 miles. A real buy for someone at $835
Open Evenings
THOMAS PLIMLEY, LIMITED
1010 Yates Street   Phone G 7161

SAFE TO RIDE IN—SAFE TO BUY
The "R. and G." Tag Means RENEWED and GUARANTEED. 100 Per Cent Satisfaction or 100 Per Cent Refund.
1936 FORD V-8 ROADSTER $795
1936 FORD V-8 COUPE $795
1936 FORD V-8 TUDOR $750
1935 FORD V-8 TUDOR $525
1935 FORD V-8 FORDOR $750
1934 FORD V-8 FORDOR $650
1935 STUDEBAKER SEDAN $795
1935 PLYMOUTH SEDAN $695
1935 WILLYS SEDAN $525
Your Choice of 25 Other Cars at Prices from $100 to $450
NATIONAL MOTOR CO., LTD.
819 Yates Street   Phone G 8177

THEY SAY ...
BEGG'S CERTIFIED USED CARS ARE BETTER
WHEN BUYING A USED CAR THE GREAT MAJORITY, IF NOT ALL OF US WANT TO SAVE. BUT PRICE ALONE WITHOUT GETTING QUALITY IS NOT A SAVING. IT IS A WELL ESTABLISHED FACT THAT HUNDREDS OF USED CAR BUYERS IN VICTORIA HAVE FOUND THEY CAN GET QUALITY AT BEGG'S AND SAVE WITH SAFETY. SHOP ELSEWHERE, THEN COME TO BEGG'S AND PROVE IT FOR YOURSELF.
BEGG MOTOR CO., LTD.
Two Locations
837 Yates St.   865 Yates St.
G 1144
Dodge - De Soto - Plymouth - Chrysler

ENGINES REBORED
Ford "A" or "B" car or truck $27.50
Chevrolet, all sizes 29.95
De Soto 6, Dodge 6, Plymouth 6 .... 49.00
Fully Guaranteed. Terms Arranged
CHET DOWMAN'S SERVICE GARAGE
724 Johnson Street   Phone E 1411

BARGAINS
HUDSON SEDAN $375
GRAHAM SEDAN $275
FORD COACH $210
CHEVROLET COACH $95
REVERCOMB MOTORS
925 Yates Street   Phone G 6421

1930 FORD "A" COUPE, DOUGHnut tires, A 1 condition $325
1930 DODGE DELIVERY $275
1936 PONTIAC DE LUXE SEDAN, large built-in trunk. Like new $950
CECIL EVE MOTORS, LIMITED
Pontiac   G 6711   G.M.C. Trucks

1935 LAFAYETTE COUPE, PERFECT condition, economical, and has heater, only $685
BURTON & WILLIAMS MOTORS, LTD.
1001 Blanshard St.   Phone E 9415

65B WANTED

BEST CASH PRICE FOR YOUR CAR AT Empress Garage. Trades. E 7632.

CASH FOR YOUR CAR. PARTS. CAMeron Bros., 1340 Craigflower. E 6598.

67 BOATS AND LAUNCHES

BOAT LUMBER. Best Quality. Spruce oars, $1.50 pr. Dalziel Box Co. G 1422.

WHEN painting your boat use Sherwin-Williams boat paint. Ship Chandlers (McQuade's), Ltd., 1214 Wharf St. E 1141.

$250 BUYS 28-FT. LAUNCH; $150, 22-ft. cabin boat; $265, 25-ft. cabin boat, and others. Enterprise Wharf.

A Mart for Busy Readers—Property for Sale or Trade

TO OUT-OF-TOWN SUBSCRIBERS

Out-of-town subscribers who wish to answer advertisements in which only the telephone number of the advertiser is given, may mail their replies to The Colonist and The Colonist will communicate such replies to the advertiser.

74 TIMBER BROKERS

FOR SALE—SEVEN MILLION FEET C.G. cedar. Carmichael, 1216 Broad.

STANDING TIMBER FOR SALE. BOX 9003, Colonist.

75 BUSINESS OPPORTUNITIES

GOOD PIE BUSINESS, CHEAP FOR quick sale; good oven. Box 9104, Colonist.

L. U. CONYERS & CO., 1025 DOUGLAS Street, the only firm in Victoria specializing in the sale of businesses.

QUALICUM BEACH—BEAUTIFUL ROSEwell Auto Camp for sale. Open for inspection. Owner going south. Full information apply Box 30, Qualicum Beach.

SUBSTANTIAL RESIDENCE BUILT BY first-class architect; revenue producing; 9 rooms, 2 bathrooms, 3 lavatories; modern improvements, hot-water heating system. Must be seen to be appreciated. Bargain for right party. Phone owner at E 5653 for appointment.

$2250 — SUBURBAN STORE WITH six-room dwelling and gas pump. Property included. $2,000—Grocery business, small living quarters, stock, fixtures and household furniture included; good turnover. L. U. Conyers & Co., 1025 Douglas Street.

76 EXCHANGE—REAL ESTATE

NINE-ROOM HOUSE, NICELY LOCATED. Good revenue bearer. Box 8968, Colonist.

78 HOUSES FOR SALE

A FOUL BAY BUNGALOW, SIX ROOMS, near beach, car and school, good condition, $2,300. Phone E 8985.

BUNGALOW, 5 NICE ROOMS, OPEN fireplace in living-room, 2 bedrooms, cement basement, furnace; in city, between Gorge and Burnside. Apply owner. Box 7282, Colonist.

EXCEPTIONALLY WELL-BUILT RESIdence, halfway between town and Oak Bay. One or two lots. Phone E 5653.

FOR SALE—FIVE-ROOMED COTTAGE, recently built, with garden, some fruit trees; good water supply. Near school, P.O. and churches. Price $1,150.
Real Estate and Insurance Agent
C. WALLICH—Cowichan Station P.O.

FOR SALE—FIVE-ROOMED COTTAGE, Shawnigan Lake. Good water frontage, quiet location, all conveniences. For further particulars apply Box 9134, Colonist.

FOR SALE BY OWNER — THREE-roomed cottage on two acres at Shawnigan, $250. Clear title. Box 9006, Colonist.

FOR SALE AT A BARGAIN—FIVE NEW bungalows and four acres waterfront on nice beach, close to town and transportation. Apply 931 View St.

AN OPPORTUNITY FOR A CLEVER RENOVATOR

HERE is a house on a quiet Victoria street, close to transportation, which, with some rearranging, a few new fixtures and some paint and decorating, will make a most attractive and comfortable home. At present it comprises a living-room, 14 x 23, with fireplace, off which is a good-sized panelled dining-room (both rooms have oak floors), a small cabinet kitchen, a bathroom and a fair-sized bedroom downstairs. Upstairs are two good-sized bedrooms with ample closets, a glassed-in sunroom or sleeping porch and a cupboard big enough for bath fixtures. There is a rather rocky basement with tubs and a hot-air furnace. Nice rear garden, with fruit trees and entrance to a side street. Price $1,900. Terms will be considered. Now vacant.
THE ROYAL TRUST COMPANY
Real Estate Dept.
1202 Government St. Phones E 4126, E 3130

HERE IS YOUR OPPORTUNITY, MUST be sold immediately to close estate. Duplex house situated in James Bay; magnificent view of mountains and straits; close to street car and Dallas Road. One four-roomed suite containing two bedrooms, dining-room, kitchen, bath and toilet, open fireplace, etc. One three-roomed suite containing one bedroom, dining-room, kitchen, bath and toilet, open fireplace, etc. Good revenue producer. Submit offers immediately to W. Carter, executor of the estate of Mrs. M. A. Preedy, 2708 Graham Street, phone E 7584.

HOUSES BUILT ON INSTALLMENT plan. D. H. Bale, Contractor, Fort and Stadacona.

SNAPS FOR CANNY BUYERS
SAANICH bungalow, 4 rooms, basement, furnace, garage. Two lots. Taxes $22. Price ... $1250
CITY, 6-roomed bungalow, cement basement, furnace, garage. Lot 85 x 135. Taxes $88. Price ... $1000
CITY, 3-roomed stucco bungalow, half basement, furnace, garage. Taxes $70. Price ... $1500
SQUARE DEAL REALTY
613 View Street G 4521

NORTH QUADRA SPECIAL
"Built Two Years Ago"
THIS attractive four-roomed stucco bungalow, consisting of living-room with open fireplace, kitchen and two bedrooms, three-piece bathroom, built-in features, basement cemented. Garage. Property, 60 x 125. Yearly taxes, $18. Five fruit trees. Four minutes' walk to bus (6-cent fare). Early possession. Price (Why pay rent or build?) ... $1950
H. G. DALBY & CO., LTD.
634 View Street, Opposite Spencer's

$1650—4-ROOM, STUCCO BUNGALOW, just over one year old. A real good buy, and nice location, Gorge district.
$1100—3 Large rooms, brand new, basement; large lot, high location. Terms to the right party.
$2100—High part of Gorge district, in first block off Gorge, a brand new stucco bungalow of four large rooms, hardwood floor in living-room; tile sink. An ideal home for a young couple. You can find nothing better and have the finish to your wishes.
$3600—A beautiful new bungalow of five rooms with unfinished attic. Situated south of the avenue in Oak Bay. The rooms are all large and well planned. The location is high. To the right party we will make the terms very easy.
GEORGE RANDALL
1303 Douglas St. Phone G 7241

A COSY LITTLE HOME
Well Situated on Quiet Street in
OAK BAY MUNICIPALITY
6-ROOM cottage-type dwelling with all conveniences; basement, hot-air furnace; open fireplace; gas laid on; glassed-in veranda entire width of house, and many other pleasing features. Garage. Nice level lot, all in garden, fruit trees, etc. Low taxes. Price only ... $1750
Including good kitchen range, lino and other articles of furniture.
SWINERTON & CO., LIMITED
620 Broughton Street

GORGE SNAPS
$1100—THREE-ROOM COTTAGE, recently renovated; large lot.
$1850—FOUR-ROOM BUNGALOW, in excellent condition.
VICTORIA HOMES & GARDENS, LIMITED
1314 Broad Street E 6631

OAK BAY SPECIAL
VERY CLOSE TO SEA
5-ROOM cottage, no basement, but cosy and compact; modern plumbing. Nice garden. Large barn or chicken house; cement floor, etc. A bargain for $1,250.
JOSEPH C. BRIDGMAN
604 Broughton St. Established 1858
Albert Burdon, Real Estate Dept.

$1650—GORGE DISTRICT—VERY attractive new four-room stucco bungalow. Living-room with open fireplace. Two nice bedrooms. Cabinet kitchen, three-piece bathroom. Lot 54 ft. x 198 ft., all in lawns and garden. Cement walks, garage. Linoleum and blinds included. Taxes $20.
L. U. CONYERS & CO.
1025 Douglas St. See W. H. Hilton

78 HOUSES FOR SALE (Continued)

$2100—LOCATED CLOSE TO GORGE waters on high lot. New stucco bungalow, containing living-room with open fireplace, oak floors, two bedrooms, three-piece built-in bathroom. Kitchen with breakfast nook, tile sink and all the latest built-in features. Garage. Large lot. Low taxes. A real good buy.
E. E. HEATH
625 Yates Street E 4041

"GORGE"
$2100—NEW FIVE-ROOM BUNGALOW with fireplace and oak floor in living-room, built-in bath, tile sink and garage.
$1650—FOUR-ROOM STUCCO BUNGALOW, nearly new, with all modern conveniences.
High location and large lots. Low taxes.
LEE & FRASER CO., LTD.
1222 Broad St. Phone E 4723

$2600 OR NEAR OFFER, OR WOULD consider renting to absolutely reliable tenant. The newly decorated house at 438 Davida, five large rooms, light polished floors, large new furnace; garage in basement. Many young fruit trees, rose bushes, etc.—Taxes $18. Phone E 8044 or E 2994.

7-ROOM HOUSE, CORNER LOT, IN DEsirable locality. Would consider exchanging for building house. Make good duplex; $2,000, clear title. Box 9070, Colonist.

$1000 CASH BUYS FULLY MODERN, central duplex, rental showing 18% on full price. See owner at 1020 Pandora Ave. between 1-4 p.m.

80 PROPERTY FOR SALE

OAK BAY, ORCHARD AVENUE, NEAR beach, a good lot, $400. Owner, G 1267.

CHOICE SMALL ACREAGE WITH light, water and phone facilities. We have two parcels of acreage, one piece at Lake Hill, containing 2½ acres, for $600; the other Helmcken Road, 3½ acres, for $600.
JOHN GREENWOOD
Bank of Toronto Bldg., 1405 Douglas St.

WATERFRONT SITES, FRUIT AND poultry farms, Sooke and Saseenos. Carmichael, 1216 Broad. G 7341.

80D SAANICH

A SAANICH BUNGALOW
$500 CASH and balance like rent buys a four-roomed bungalow in good location. Living-room with open fireplace, two bedrooms, kitchen with tiled sink, bathroom with Pembroke bath. Garage. Lawns, shrubs, etc. Full price only $1,900.
SAANICH REALTY COMPANY
3588 Quadra Street E 0001

80F UP-ISLAND

CHOICE RESIDENTIAL WATERFRONT and farm properties at Mill Bay and vicinity. Millstream Store, Mill Bay, V.I.

82 ACREAGE FOR SALE

FIVE ACRES, WELL-CULTIVATED farm, with neat five-roomed dwelling, only 4½ miles from the City Hall, at the heavily reduced price of $2,500. Robert Grubb & Co., 312 Sayward Bldg.

NAVIGABLE WATERS PROTECTION ACT
REVISED STATUTES OF CANADA, 1927
CHAPTER 140

STANDARD Oil Company of British Columbia Limited, a Company duly incorporated under the laws of the Province of British Columbia with registered office at 1318 Standard Bank Building, 510 West Hastings Street, Vancouver, British Columbia, HEREBY GIVES NOTICE that it has, under Section 7 of the said Act, deposited with the Minister of Public Works at Ottawa, and in the office of the District Registrar of the Land Registry District of Victoria, at Victoria, British Columbia, a description of the site and the plans of dolphins and a barge to be moored to the said dolphins with deck trestle approach and all necessary installations and equipment, to be used as a marine service station for the sale and distribution of petroleum products and other goods, proposed to be built or placed in Broughton Strait, on portions of Lots 1623 and 1379, Rupert District, in the Province of British Columbia.

And take notice that after the expiration of one (1) month from the date of the first publication of this notice Standard Oil Company of British Columbia Limited will, under Section 7 of the said Act, apply to the Minister of Public Works at his office in the City of Ottawa, for approval of the said site and plans and for leave to construct the said dolphins and barge to be moored to the said dolphins with deck trestle approach and all necessary installations and equipment.

Dated at Vancouver, British Columbia, this 29th day of April, 1937.
STANDARD OIL COMPANY OF BRITISH COLUMBIA LIMITED.
By Lawson, Clark & Lundell, its solicitors, 1318 Standard Bank Building, 510 West Hastings Street, Vancouver, British Columbia.

Lake Hill Sacrifice
¼-Acre lot, all good soil; splendid garage, brooder house and part of a barn with lumber that could be used. Total price only ... $150

Oak Bay Bungalow
A dear little stucco bungalow on nice street; easy walking distance to best beach in Oak Bay district; cement basement, furnace, etc.; also nice garden. On terms, only ... $2,800

ARTHUR E. HAYNES, LTD.
725 FORT STREET

Established 1863

OAK BAY SEAFRONT RESIDENCE
Very solidly constructed residence, situated on two waterfront lots. Beautiful uninterrupted sea views and of Mount Baker. This fine home contains seven rooms, extra large living-room and dining-room with wide windows, overlooking the sea; three fireplaces. One bedroom and bathroom down; three bedrooms and bathroom upstairs; two sleeping porches. Hot-water heated. Price asked, subject to a reasonable offer, is ... $7500
N.B.—There are very few waterfront properties, in this price, for sale along the Oak Bay waterfront. If interested we would advise not to delay inspecting this choice property.

COSY HOME
Just the place for retired couple, near Shoal Bay beach, Oak Bay Municipality. Very well built and fairly new five-room bungalow, large living-room, dinette, two bedrooms and kitchen. Oak floors. Basement, furnace and garage. NICE LOT WITH OAK TREES. Considering the quality of construction and interior finishing, it is well worth the price asked of ... $3250

GLEN LAKE — Three-quarter-acre lot, with some fine trees, no rock. Lovely site for a Summer home. Exchange for Oak Bay lot considered. Price ... $425

The B.C. Land & Investment Agency, Ltd.
922 GOVERNMENT ST. G 4115

CLOSE IN BARGAINS
Semi-bungalow, seven rooms, cement basement, furnace, laundry tubs, garage. In good condition. Walking distance ... $2000
Substantial home in Fernwood district, built of brick. Eight rooms. High location. Polished floors. Furnace. Close to High School ... $2000 Or near offer
Our Best Buy—Close-in bungalow, six rooms, this home is well built on good street. Hot water heating, open fireplace; three-piece bathroom, and also washroom with hand basin and toilet. Double garage. Full cement basement. Tubs. Special Price ... $2100

Heisterman, Forman & Co.
608 VIEW STREET

Country Properties
Gordon Head. High location, 5 acres, all cleared and ready for crop. All modern conveniences available. Bargain. Price, per acre ... $200
One acre, with 4-roomed cottage, open fireplace, city water and light. Within five-mile circle. View of sea and close to nice beach. Very low price ... $1100
ISLAND HIGHWAY, 37 acres, with about 6 cultivated, 4-roomed cottage. Good barns and outbuildings. Price ... $1250
Situated in one of the best districts outside Victoria, 2½ acres, with fruit trees and garden. House of 6 large rooms and outbuildings, all in very good condition. Very much reduced for immediate sale ... $2250
Nearly 22 acres on Main Highway. Mostly under cultivation. A small portion timbered for house site. City water available. Adjacent land sold this year at $500 per acre. Our price is only $140 per acre ... $3000
GORDON HEAD. High location. On one acre of ground, mostly in second growth timber, with peeps of the sea. A very delightful residence, almost new and of stucco construction, consisting of exceptionally large living-room, 20 x 29 feet; large kitchen and washroom on ground floor; three bedrooms and bathroom upstairs. Only two years old. Make an appointment to see this property. Price ... $5250
NORTH SAANICH. A semi-residential property of five acres, mostly cultivated. The bungalow is of six rooms, with first grade oak floors in hall and main rooms, and the very best bathroom fixtures. Basement, furnace, double garage, poultry house, etc. Beautiful terraced lawns with fruit trees and expensive shrubs. The whole property has recently cost upwards of $8,000, but the owners are willing to sell for ... $6000

Pemberton & Son, Ltd.
Fort at Broad Phone G 8124

Good Values
$3300 — Small country estate, water frontage, about 3 acres land, beautifully treed, good kitchen garden; lawns; well-made drive running through property up to front of residence; double garage, etc. Stucco bungalow, containing living-room with open fireplace; breakfast-room; two bedrooms; three-piece bathroom; compact kitchen and sleeping porch. Electric light, city water. Taxes about $30, and clear title; 2½-mile circle from City Hall.
$2700 — Mount Tolmie Heights. Two lots and attractive four-roomed bungalow, basement, hot water heating; open fireplace, etc. Many full-bearing fruit trees, shrubs and bulbs.
Any Reasonable Offers Considered

P. R. Brown & Sons, Ltd.
1112 Broad Street Phone G 7171

WATERFRONT BARGAINS
Five-Room Rustic Bungalow on ½ acre. Lot nicely treed, best part Langford Lake, on Island Highway. Living-room, 20 x 20, polished floor, overlooks lake. Dining-room, fireplace; kitchen, breakfast nook; two bedrooms; also bedroom in basement. Furnace. This is a real home, and price has been reduced for quick sale from $2,000 to only $1,350
Cordova Bay. South end, one acre, two-thirds cleared. Five-room bungalow, furnished. Overlooks water. Price only ... $1,050
This Is Good
TEN MILE POINT
Offers wanted, ½ acre of beautiful grounds, rock gardens, shrubs, ornamental trees and flowers, on waterfront, with stucco home of ten rooms. Double garage, overlooks Yacht Club, water and mountains. Must be seen to realize what a beautiful place this is.
THE BEST BUY IN OAK BAY. Nicely treed lot, 85 x 205, grounds electric lighted, lovely home of eight rooms, fully modern; separate garage. In choice district, close to golf links and sea. A really choice home at the bargain price of only ... $5,750

W. J. Gilliland & Co.
1203 Broad Street G 5741

FOR SALE Furnished
A SPOTLESS EIGHT-ROOM HOME
Located in Central School districts only five minutes' walk to centre of city; In first-class condition inside and out, newly painted, new roof, new double garage, several gas fireplaces, special gas furnace, kitchen range with oil burner, inlaid linoleum, beautifully furnished, with Chesterfield suite, piano, radio, Victrola, rugs, dining-room suite, beds with best spring mattresses, tables, chairs, dishes, pots, pans, etc. Everything necessary for efficient home-making. (Clear title. Low taxes.)
ONLY $2,250 CASH
Will give you a clear title to both the home and furniture. Owner going to England.
For Inspection "See Ray," Care of
L. M. ROSEVEAR & CO., LTD.
110 Union Bldg., 612 View St. G 6041

Saltspring Island
157 acres, two houses, barn, silo, chicken houses, good soil, some timber. Price ... $3,500
Consider exchange for smaller property

Just Outside City
2½ acres, all cultivated; five rooms; trees, shrubs, fruits, chicken houses. Price ... $2,500

A. A. MEHAREY & CO.
624 Fort St., Cor. Broad E 1187

METCHOSIN
12½ Acres and a 5-room bungalow, about 12 miles from Victoria, on a good road; 4 acres cleared and cultivated; vegetable garden, a few fruit trees and bush fruits and timber. Bungalow contains living-room, with fireplace; dining-room and kitchen combined; 2 bedrooms and bathroom; basement and furnace. All in first-class condition. City water, chicken houses and outbuildings. Light taxes. PRICE ... $3500
Or wil consider exchange for a small property near the sea at Sooke.

Christopher & Swayne Ltd
View and Broad Sts. G arden 4121-4122

Home and Revenue
Situated near Park, this trim Apartment Block comprises a delightful five-room suite for the owner, and three other lovely self-contained suites, each with gas-equipped kitchen and three-piece bathroom. Everything as neat as a new pin, and a sound investment of ... $5800

Ker & Stephenson, Ltd.
1205 Government Street. Phone G 4127

ICE MOVES OUT AT LATE DATE

Fairbanks Bus Driver Makes Luckiest Guess to Take Big Prize

NENANA, Alaska, May 12 (AP)—The ice moved out of the Tanana River tonight, heralding Spring. It was an event for which all Alaska awaited in their famed $90,000 annual guessing contest.

The ice "broke" at 10:04 p.m. (P.S.T.).

The date and time is the second latest in the twenty years' history of the event.

The sum of about $90,000 will go to the persons who guessed nearest the time the ice would move out.

A check-up of guesses showed none recorded the exact minute the ice would break. One guess, marked "Buster" and timed 8:03, apparently was the nearest.

Immediately Mervin E. (Buster) Anderson, Fairbanks bus driver, claimed the winning guess.

LOVE AND LOYALTY SHOWN ABUNDANTLY

Continued from Page 2

being carried before him, went to the altar, and there being uncovered, made his solemn oath:

"The things which I have here before promised, I will perform and keep. So help me God"

He kissed the great Bible, signed the oath, fulfilling ancient custom, to reign wisely and justly.

The great organ swelled. "Veni Creator Spiritus," one of the oldest hymns of Christendom, was sung to the notes to which it has been inseparably wedded throughout the ages.

The anointing followed.

Disrobed of his crimson mantle, the King was seated in ancient King Edward's chair, the Coronation throne, placed near the altar.

The Archbishop poured oil, which had been blessed, from the Ampulla, or Golden Eagle, one of the oldest pieces of the regalia.

On his head, breast and palms of both hands, the King was anointed in the form of a cross and then, kneeling, blessed:

"Be thy hands anointed with holy oil."

"Be thy breast anointed with holy oil."

"Be thy head anointed with holy oil, as Kings, priests and prophets were anointed."

HOLD CLOTH OF GOLD

Four Knights of the Garter held over the monarch a rich pall of cloth of gold.

Thus the King was hallowed, becoming both layman and priest, his life dedicated to the service of church and state.

The Lord Great Chamberlain, kneeling, touched the sovereign's heels with Golden Spurs, emblems of chivalry.

Other pieces of regalia were presented to him.

The Sword of State was delivered to the Lord Great Chamberlain and deposited in the traverse in St. Edward's Chapel. Another sword, in a scabbard of purple velvet, was presented to the King, who in turn handed it to the Archbishop to be placed on the altar.

The sword, after a prayer, was removed from the altar and again given into the King's hands by the Archbishop.

"Receive this kingly sword, brought now from the altar of God," the Primate intoned.

GIRDS SWORD ABOUT KING

The Lord Great Chamberlain girded the sword about the King, the Archbishop continuing:

"With this sword to justice, stop the growth of inquity, protect the Holy Church of God, help and defend widows and orphans, restore the things that are gone to decay, maintain the things that are restored, punish and reform what is amiss, and confirm what is in good order . . ."

The King was invested in Imperial mantle and stole. Royal eagles ornamenting the robe symbolized the Sovereign's Imperial authority.

The golden orb, surmounted by a cross, was placed in his right hand.

The Archbishop:

"Receive this Imperial robe and orb; and the Lord your God endue you with knowledge and wisdom . . . Remember that the whole world is subject to the power and empire of Christ our Redeemer."

ENSIGN OF KINGLY DIGNITY

A ring was placed upon the fourth finger of the King's right hand, "the ensign of kingly dignity."

Called the "Wedding Ring of England," the ring symbolized the covenant "betwixt Sovereign and people."

The people pledge their allegiance. The Sovereign pledges righteous government.

Sceptres from the altar were placed in the King's left hand.

"Receive the Royal Sceptre, the ensign of kingly power and justice . . . Receive the rod of equity and mercy, and God direct and assist you in the administration and exercise of all power."

Continued the voice of the Archbishop of Canterbury:

"Be so merciful that you be not too remiss; so execute justice that you forget not mercy. Punish the wicked, protect and cherish the just, and lead your people in the way wherein they should go."

ASCENDS HIGH ALTAR

For the tensest moment of the service, the putting on of the Crown, the moment for which the whole world had been waiting, the Archbishop again ascended to the High Altar. Taking St. Edward's Crown into his hands, and laying it again before him upon the altar, he said:

"O God, the crown of the faithful; bless, we beseech thee, and sanctify this thy servant George Our King; as thou dost this day set a crown of pure gold upon his head, so enrich his royal heart with thine abundant grace, and crown him with all princely virtues, through the King Eternal, Jesus Christ Our Lord. Amen."

Then the King, still sitting in King Edward's Chair, the Archbishop, assisted by other bishops, came from the altar. The Dean of Westminster brought the Crown, and the Archbishop took it, reverently placing it upon the King's head.

At this stage the people, with loud and repeated shouts, cried: "God Save the King."

A signal raced around the world. It was sent 12:30.

Cannon at the Tower of London boomed.

A tumultuous demonstration began in the Abbey. Shouts of "God Save the King!" rang and echoed.

PEERS DON CORONETS

Stilled and reverent since the ritual began, the resplendent assembly burst into life and voice. Waves of movement rippled through the galleries as peers donned their coronets, the kings-at-arms their crowns, and State trumpeters pierced the tumult with a fanfare.

The King had been clothed in the rich vestments of Church and State and, sceptre and orb in each hand, had taken his seat in the scarred old Coronation Chair over the rugged Stone of Scone to receive the Crown.

As the outburst subsided after the placing of the Crown, the voice of the Archbishop rose in prayer:

"God crown you with a crown of glory and righteousness that by the ministry of this our benediction, having a right faith and manifold fruit of good works, you may obtain the crown of an everlasting kingdom by the gift of Him whose kingdom endureth for ever."

Again the organ thundered with an anthem and the choir sang: "Be strong and play the man; keep the Commandments of the Lord thy God and walk in His way."

"Our Gracious King, we present you with this book, the most valuable things this world affords," spoke the Archbishop, as he again presented the Bible to the Sovereign.

THE BENEDICTION

There followed the Benediction, the Archbishop pronouncing the words and the congregation joining in the "Amen."

"The Lord bless you and keep you: And as He hath made you King over His people so may He prosper you in this world and make you partake of His eternal felicity in the world to come.

"The Lord give you fruitful lands and healthful seasons; victorious fleets and armies, and a quiet Empire; a faithful Senate, wise and upright counsellors and magistrates, a loyal nobility and a dutiful gentry; a pious and learned clergy, and honest, peaceable and obedient commonalty."

The King then left the Coronation Chair and was "lifted up" into his Throne of State by Archbishop, bishops and ranking peers.

This ceremonial dates back to times when kings actually were lifted upon shields.

As this was done, the Archbishop intoned:

"Stand firm and hold fast upon henceforth the seat and State of Royal and Imperial dignity, which is this day delivered unto you, in the name and by the authority of Almighty God, and by the hands of us the bishops and servants of God, though unworthy."

CEREMONY OF HOMAGE

With the King enthroned, the services passed to the ceremony of homage.

First the Archbishop, with the other bishops joining in, swore to be "faithful and true . . . unto you our Sovereign Lord, and your Heirs Kings of Great Britain, Ireland, and the British Dominions Beyond the Seas, Defenders of the Faith, and Emperors of India . . . so help me God."

The Primate then kissed the King's left cheek.

Then the Duke of Gloucester and other princes of the Royal blood knelt before the King, removed their coronets and followed the Duke of Gloucester in pledging to "become your liege man of life and limb, and of earthly worship, and faith and truth I will bear unto you, to live and die, against all manner of folks. So help me God."

The princes then, in turn, touched the Crown on the King's head and kissed his left cheek.

The homage was paid by the peers, first by the dukes, and then by the marquesses, earls, viscounts and barons, each group taking an oath similar to that sworn by the princes. The ceremony of touching the Crown and kissing His Majesty's cheek was then carried out by the senior members of each group of peers.

SEVEN ANTHEMS PLAYED

With homage ended, seven anthems, starting with Christopher Tye's "O Come Ye Servants of the Lord," were sung by the choir. As the strains of Wesley's "Thought Wilt Keep Him in Perfect Peace" were ended, drums rolled, trumpets sounded, and the congregation again acclaimed the King, shouting:

"God Save King George.

"Long Live King George.

"May the King Live for Ever."

This ended the crowning of the King and Queen Elizabeth, who had remained in her chair of State, was anointed and crowned, invested with the ring, sceptre and ivory rod. Her crowning by the Archbishop gave the signal for peeresses to don their coronets as peers had donned theirs.

Princess Elizabeth lifted her tiny silver coronet to her golden head; her sister, Princess Margaret, followed suit.

Many eyes turned toward them in the Royal box, where they were seated with their grandmother, Queen Mary.

PRAYER FOR QUEEN

As her Coronation started, Queen Elizabeth knelt on the steps of the altar, while the Archbishop prayed God to "defend her evermore from all dangers, ghostly and bodily; make her a great example of virtue and piety, and a blessing to the King."

Then kneeling, and with four peeresses holding a rich pall of cloth of gold over her, she was anointed with holy oil. The Archbishop next placed upon the fourth finger of her right hand the "Queen's ring," saying:

"Receive this ring, the seal of a sincere faith."

The crowning followed, the Archbishop as he put the Crown on her head, intoning:

"Receive the crown of glory, honor and joy: and God, the crown of the faithful, who by our Episcopal hands (though unworthy) doth this day set a crown of pure gold upon your head, enrich your royal heart with his abundant grace, and crown you with all the princely virtues in this life, and with everlasting gladness in the life that is come, through Jesus Christ Our Lord."

As the peeresses put on their coronets, the Archbishop gave the Queen her sceptre and the ivory rod and the dove.

From the altar Her Majesty went on her Throne, pausing before the King on the way to make obeisance.

COMMUNION SERVICE

The Communion service, of which the Coronation was part, was then resumed. The King and Queen walked to the altar, removed their crowns, knelt and received the blessed Sacrament.

The great procession of State and church reformed as they returned to their thrones and donned their crowns.

The King now was divested of the Royal Robe of State and invested with a robe of purple velvet. His Coronation Crown was changed for the Imperial State Crown. In his right hand he carried the royal sceptre, in his left the orb.

Queen Elizabeth moved by his side.

They formed the glittering centre of the pageant moving back toward the west door of the Abbey, where they had entered.

GREATEST CAVALCADE

In all their stately magnificence, Their Majesties—now outside—took their places in their state coach, and around them formed the greatest Empire cavalcade London ever saw.

There had been a brief interlude for the King and Queen to rest and refresh themselves before the procession back to Buckingham Palace.

Throaty cheers arose as the Royal carriages began leaving the Abbey. In the first rode Prince Arthur of Connaught and Princess Alice. The Duchess of Gloucester, the Duchess of Kent and the Hon. Gerald Lascelles followed in the second carriage.

The third carried Queen Maud of Norway, the Princess Royal and her eldest son, Lord Lascelles.

The roar of the crowds dinned through the courtyard as Queen Mary entered the fourth carriage with her grandchildren, Princess Elizabeth and Princess Margaret.

The King! The Queen!

A thunderclap of cheers broke about their heads as they re-entered the golden coach and took their places in the procession.

The winding, four-mile route of the return to Buckingham Palace lay through lanes of spectators rapidly becoming hoarse, past Britain's ancient Parliament, along the Thames Embankment, through Trafalgar Square, Piccadilly Circus, Marble Arch, Hyde Park and down Constitution Hill to the Palace.

Bells pealed throughout London. Children danced in the streets of East London far from the scene.

WHISTLES ADD TO DIN

Thames River boats added to the din. Their thick-throated whistles built towers of sound on London's most ancient highway.

People clung to the chimney-pots, hung from dangerous perches on buildings and monuments — anything for a peap at the great spectacle.

London never before saw anything like it.

Ambulance crews and first-aid stations struggled to care for the fainting and injured.

The King, now wearing the Imperial State Crown, bore himself with dignity, smiling and nodding. The Queen fluttered a jewelled hand from beneath her royal purple, ermine-trimmed cloak. The famous Koh-i-noor diamond shone amid the lesser lights of her crown.

Queen Mary was adorned richly with the sapphires and emeralds she always has loved. Her two little grandchildren wore their silver-gilt coronets jauntily.

Streets were a riot of colors.

Rainbow-hued streamers fluttered from high standards.

Huge gilt crowns surmounted many poles jutted from balconies.

Foreign envoys did not take part in the Empire procession from the Abbey. They went direct to the palace, embassies and hotels.

SOUND OF TRUMPET

As the procession formed, the sound of a trumpet at the Abbey annex door started it on its way.

"God save the King! Long live the King!"

The shout became a chant. It echoed down side streets, was caught up by the thousands unable to see even a single spinning spoke of the coaches.

The cavalcade turned left from Parliament along the Embankment. Forty thousand school children greeted it with shrill cries, from under the shadows of new Scotland Yard's turretted battlements.

Thousands of spectators watched the pageant from high tiers of seats built aboard Thames River steamers, anchored close to shore.

On moved the procession, from the Embankment into Northumberland Avenue.

Charing Cross' railroad bridge across the Thames at this point was alive with spectators.

Many perched perilously atop its girders.

A roar swept down the avenue as the thousands crammed into Trafalgar Square caught sight of the parade.

CANADIANS SEE PROCESSION

Here the procession passed Canada House, where many of the several thousand visiting Canadians watched from stands built in front of the building.

A few minutes before the King and Queen passed, the Canadians went through a cheering "work out" when Prime Minister Mackenzie King's carriage passed.

The Canadian Premier's coach was tenth in the main carriage procession. Prime Minister Baldwin, as senior Premier, was eleventh, and then came the state landaus of the Royal Family, the various contingents of troops and bands forming the Royal escort, and finally the King and Queen.

The rain turned into a heavy downpour as the procession rolled slowly on toward the Palace.

Troops stationed around Buckingham Palace hastily donned waterproof coats over their esplendent uniforms.

So tightly hemmed in were the crowds that only those in the rearmost ranks and in the remote side-streets could hope for a quick escape to dry clothes and shelter. Others faced hours of waiting before heavily burdened streets and conveyances could dissolve the immense throngs.

PARADE MOVES WESTWARD

Plantagenet crowns with twenty-foot green and white streamers lined narrow Cockspur Street as the parade moved westward. Into Pall Mall, the glittering cavalcade rolled into clubland. The old Tudor castle of St. James slipped by as the crawling procession turned northward for the climb toward Piccadilly.

When the carriage bearing the King and Queen circled Piccadilly Circus and headed into the quadrant section of Regent Street, the crowds behind broke ranks.

Streaming back down Piccadilly and across Green Park they raced toward Buckingham Palace for a second glimpse of the parade at its finish.

Regent Street to Oxford Circus and thence westward to Marble Arch marked an area with expensive vantage points.

In a straight sweep westward toward Marble Arch, the cavalcade cut through the shopping district. All of the shops were boarded up to a fair height to prevent window-smashing by the crushing crowds lining the sidewalks outside.

On moved the procession, down Oxford Street, turning left past Marble Arch and into Hyde Park.

PASSING HYDE PARK

The processional was moving through a torrential rain as it turned the corner into Hyde Park.

But London's great open air theatre and friendly forum for all political creeds gave the Coronation pageant its greatest reception.

On the left spectators packed the only stands in the park. On the right there were no stands. The crowds there mingled their cheers with some good elbow work in an effort to get a fleeting glimpse of plumes nodding by, of Indian tubans and of flat-hatted Yeomen.

Along Park Lane, every window space was filled.

The procession entered Hyde Park corner, the carriages slipping through the narrow gate, the soldiers marching beneath side-arcades.

The procession slowed perceptibly as the marchers in the lead wheeled in a circle around the hugh grey Victoria monument in front of the Palace.

The newly-crowned couple passed through the gates of Buckingham Palace and home at 4:05 p.m. (7:05 a.m. P.S.T.).

Inside the Palace, the King and Queen had little rest before facing their subjects again.

COLES, HOWELL & CO., LTD.

ELK LAKE
TEN ACRES OF MOST PRODUCTIVE SOIL, TILE DRAINED and cultivated. Splendidly built bungalow of five large rooms, bathroom, boxroom, etc., and full cement basement with good furnace. Greenhouse 16 x 25, on cement; chicken house; stable for six head; implement shed and hay mow; family orchard. Never-failing water supply, 1,700-gallon tank, piped all over property. Good garden and all fenced. Electric light. Everything in A 1 condition. Sacrifice price ... $5500

2643 ASQUITH STREET
DRIVE AROUND AND VIEW THIS LOVELY THREE-YEAR-OLD BUNGALOW containing four large rooms and attic upstairs for two rooms. MUST BE SOLD. Open for inspection. See us for price.

CORNER CAVENDISH AND HAMPSHIRE ROAD
NEW SUPERIOR BUNGALOW, UNDER CONSTRUCTION. Something different. A very pleasing home. Lot 75 x 120. Can be sold on easy terms at ... $3675

CORDOVA BAY SEAFRONT
TWENTY ACRES UNSPOILT TIMBER LAND WITH EXTENSIVE SEAFRONT. Modern six-room bungalow and other buildings. Might consider exchange for good house, close in, and some cash. It will be a pleasure to show this proprety. Value ... $10,500

SAANICH INLET SEAFRONT
COUNTRY ESTATE, COMPRISING SEVEN ACRES of most magnificent timber, commanding unsurpassed views across the Inlet to Cowichan Gap and beyond. Very secluded. Excellent approach ... $7000

COLES, HOWELL & CO., LTD.
638 View Street G 1032

SAANICH DISTRICT
Five-roomed modern stucco bungalow, in good location. Full cement basement. One acre of good soil, high and well sheltered. Small fruits, excellent raspberries and loganberries, apples, pears and plums. Good flower garden. Taxes $50. PRICE $3500.

CORDOVA BAY WATERFRONTAGE
With three-roomed Summer cottage with large veranda; large open fireplace. All necessary furniture for camp. Large boathouse with small boat. Good water laid on from spring. PRICE $1500.

Gillespie, Hart & Co. Ltd.
611 FORT ST. PHONE G 1181

WHY RENT?
When $300 will put you in a new stucco bungalow, Oak Bay, and $30 per month covers your principal and interest. Five rooms, oak-floors, tiled sink. Furnace and garage in cement basement on these terms. See us at once.

H. W. Miller & Co.
Stocks, Bonds, Real Estate; Insurance
Auto Loans, Notaries Public
Phone G 4631 Night E 6201 1210 Broad St.

OAK BAY LOTS

Central Avenue, 50 x 120	$250
Roslyn Road, 50 x 112	$250
Beach Drive, 50 x 200	$325
Denison Road, one-third acre	$500
St. David Street, 58 x 120	$525
Newport Avenue, 50 x 110	$500

These are all excellent building lots, with nice homes adjoining. For further particulars apply to

Mara, Bate & Co., Ltd.
640 FORT ST. PHONE E 7124

That Body of Yours

(By James W. Barton, M.D.)

INJECTION METHOD OF TREATING HERNIA OR RUPTURE SUCCESSFUL IN SUITABLE CASES

I have written before about the examination of recruits for Overseas service. Our instructions were to reject all those with varicose veins in the legs, or varicose veins in the rectum or lowest part of the large intestine (hemorrhoids or piles). If these recruits were willing to undergo operation for these conditions they were accepted for service and after operation were put on light duty for some weeks. Today only a small percentage of such cases would need to undergo operation, because the injection method of treating varicese veins in the legs or rectum is now in general use. The patients report to the physician or surgeon's office once or twice a week for a few weeks, receive the injections into the vein or veins and walk out again. They lose no time from work, spend no time in hospital, or money for hospital charges.

And now another use has been found for the injection method—treating hernia or rupture.

All over the world this method is now in use; not because it is a better method than the surgical operation, but because it means no time lost from work, and no stay in hospital with the usual hospital expenses.

There were and still are some differences of opinion among surgeons as to the value of this method but it is now agreed that while surgery is suitable for practically all cases, the injection method is nevertheless suitable for a large number of cases.

The reason many surgeons were opposed to the injection method was not because it meant fewer surgical operations but because they felt that drug manufacturers were putting on the market sclerosing or hardening preparations for this purpose, the nature or action of which were at that time uncertain or not fully known to the medical profession. Some of these preparations were found to be unsatisfactory and naturally the injection method in general was condemned by many physicians and surgeons.

However the injection treatment of hernia has proven so successful in the hands of surgeons who have selected their cases, and have used what they consider the proper sclerosing material which hardens the tissues and narrows the ring through which the rupture or hernia occurs, that many individuals whose hernia is suitable for the injection method are now undergoing this method of treatment. A large percentage of these "suitable" cases dreaded operation and many others could not afford to be away from their employment three or four weeks aside from the expense of operation and stay in hospital.

It would be worth the while of anyone afflicted with hernia to consult a surgeon as to whether the injection method was suitable for him.

Escobar Scores Smart Knockout

NEW YORK, May 12 (AP)—Sixto Escobar, world bantamweight champion, from Porto Rico, scored a technical knockout over Nicky Jerome, Brooklyn, in the second round of their non-title fight here tonight.

Two right-hand smashes, each good for a knockdown, gave the champion his triumph. The first knocked Jerome groggy and dazed but he arose half reeling at the count of seven. Escobar dropped him again and the referee stopped the slaughter. The time was 1:26.

Escobar entered the ring overweight at 122 1-2 pounds to 123 for Jerome.

THEATRICAL PIONEER DEAD

WINNIPEG, May 13 (CP)—Gordon Thompson Howden, pioneer of Winnipeg theatrical activity and known affectionately as "Doc," died early today, aged sixty-two.

Maynard & Sons
AUCTIONEERS
Today being a holiday, our next Sale at Salesroom, 731-733 Johnson Street, will be
FRIDAY, 1:30 P.M.
Of a Very Large Display of
SELECT WELL-KEPT
Furniture and Effects
Nice Chesterfield Suite, two almost new Divanettes, nice display of Reed Furniture, Etc. Further particulars later, or will be on view all day Thursday.
MAYNARD & SONS
Auctioneers G 5921

TOMORROW!
FOR THREE DAYS ONLY
● The Soul-Stirring Love Story of the Little Waif, "Diane," and That Most Remarkable Fellow, "Chico."
SIMONE SIMON
JAMES STEWART
IN
"SEVENTH HEAVEN"
WITH
JEAN HERSHOLT ● GREGORY RATOFF
GALE SONDERGAARD ● JOHN QUALEN

Ends Today: Virginia Bruce · Kent Taylor "When Love Is Young" —Also— "We Have Our Moments" James Dunn - Sally Eilers
EXTRA! HINDENBURG DISASTER

Also . . . It's a Howl!
A JOY-FILLED, FUN-PACKED JAMBOREE
"NOBODY'S BABY"
With the All-Fun, All-Music Cast of the Year
PATSY KELLY
LYDA ROBERTI
Lynne Overman

Phone E 0914
20¢ 12-1
25¢ 1-5
30¢ ..... 5 On
Children 10¢

DOMINION

NOW! SHOWING
SCOOP!
Hindenburg Disaster
● Actual Views Taken at Explosion! Rushed Here by Plane!

★★ **TWO DAYS MORE**
TODAY AND FRIDAY
Daily Acclaimed Year's Greatest Musical Picture
At 12:54, 3:36, 6:28, 9:10
Jeanette MacDonald
Nelson Eddy
Golden Voices Together In
"MAYTIME"
With JOHN BARRYMORE
Comic Novelty ● Traveltalk

PHONE G6811
HERE SATURDAY Mark Twain's Immortal Red-Blooded Adventure: "THE PRINCE AND THE PAUPER"
CAPITOL

ATLAS
● PHONE E 3211 ●
JOE E. BROWN
With EDGAR KENNEDY in
"When's Your Birthday"
Also GUY KIBBEE in
"Jim Hanvey, Detective"
PLUS—SILLY SYMPHONY, "WOODLAND CAFE"
LAST TIMES TODAY
ALL-COMEDY PROGRAMME
PHONE E 3211
15c 12 to 1
20c 1 to 5
25c 5 On

COLUMBIA
TODAY, FRIDAY and SATURDAY
THRILLS — DANGER!
AT 80 MILES AN HOUR
"AND SUDDEN DEATH"
With Randolph Scott
Francis Drake
PLUS
"BORDER FLIGHT"
Added Oswald Cartoon
A Paramount Picture
PRICES (EXCEPT SATURDAY)
10c Till 2 · 15c 2-7:30 · 20c 7:30 On

PLAZA
STARTS TODAY
Marlene DIETRICH
Charles BOYER
THE GARDEN OF ALLAH
IN TECHNICOLOR
PRICES
12-1 10¢ · 1-5 15¢ · 5 On 25¢ · Kiddies 10¢
Plus
MURDER BY AN ARISTOCRAT
with LYLE TALBOT
Marguerite CHURCHILL
CLAIRE DODD
PHONE E 6414

OAK BAY
ALL THE WORLD'S ITS STAGE! . . .
495,000 of the Most Thrilling Words Ever Written Now Leap to Life on The Screen as Warner Bros. Film the Giant Novel 3,000,000 People Have Read and Loved . . .
Warner Bros. Present
ANTHONY ADVERSE
From the world famous story by
HERVEY ALLEN
Starring
FREDRIC MARCH
With a cast of 1,001 including
Olivia DeHAVILLAND
TODAY, FRI., SAT.
2 SHOWS
At 6 and 8:30
Adults ..... 15¢
Kiddies ..... 10¢
BRING THE FAMILY AND ENJOY A REAL TREAT

ROBBED AND BEATEN IN VANCOUVER LANE

VANCOUVER, May 12 (C.)—Stripped of most of his clothes and bleeding from head wounds, Frank Kupillas was brought to police station yesterday, where he reported he had been attacked by thugs in an East End lane and robbed of his clothes, watch and three dollars. He was taken to hospital.

BREAKFAST FOR ONE

NANAIMO, May 12.—Mrs. Fulla, Victoria Road, owns a hen that laid an egg measuring seven and one-half inches in diameter and four and one-half inches long. It made a fine meal, a taxi driver states.

Playgirl
by Julie Anne Moore

INSTALLMENT XLIX

Ronny's feet scraped on the floor as he shifted his weight.

"I blurted it out, Ronny. I told him I was terribly sorry, but—but I couldn't marry him, ever. I kept repeating it, over and over when he would let me talk until at last he realized it was no use to plead. Then—" She paused, went on, determinedly, "This isn't important, Ronny, but I want you to know—he asked me to kiss him good-bye, and I did."

She was very still for a moment, then she moved forward and touched him, and though Ronny was biting his lips until they hurt, he put his arms around her, and held her to him.

When Sandra went to breakfast next morning, she found Lucille at the table, alone, looking slightly pale. "Where's the rest of the family, Lucille?" she asked.

Lucille said, "He ate an hour ago, according to the cook. He's at the shop, I imagine. "And a moment later: "Mrs. MacAllister will be along. I heard her moving about in her room as I came by."

Sandra looked at the girl's pale face, puzzled, but she said nothing. Then Lucille's eyes came up as she said, "I'm going out on a case, Sandra. Out of town. But I'll try to manage some way to see you before you leave Sunday. I wish you weren't going."

Sandra smiled into Lucille's dark eyes. "I'm not going," she said. "Not just yet—unless Mrs. MacAllister refuses to let me stay."

From the hall doorway Mrs. MacAllister said, "You'd stay all the time, if I had my way."

Mrs. MacAllister's words were lost for the moment. The two girls were staring at her with wide, incredulous eyes, seeing her coming across the room, very slowly and with a decided limp—but without her crutches.

"Mrs. MacAllister! You shouldn't!"

Ronny's mother came on, smiling. "And why shouldn't I? I've been practicing in my room for almost a week." She stopped, her hands on the back of the chair Sandra had drawn back for her. "Doctors don't know everything. I'm going down to the shop in another week and give Sandra and Ronny a hand."

It was minutes later, when they had recovered from this delightful surprise, that Lucille suddenly turned to Sandra. "I didn't even tell you how glad I am—that you're going to stay, I mean. When did you decide?"

It was an innocent question. Sandra decided to give an honest answer. "Last night," she said, "just before you came back." She saw Lucille's eyes rise from her plate and come to rest on her face and for some reason she herself did not understand, Sandra felt her cheeks grow warm, her eyes burn. There was a certain tenseness in Lucille's face, a restrained excitement.

Mrs. MacAllister noticed that Lucille was eating with unusual haste and said, "You seem to be in an awful hurry, Lucille. Are you going somewhere?"

Lucille smiled pleasantly as she got up from the table, then started toward the door. "Yes," she said, "I'm going on a case—out of town. I hope you two manage all right." And was gone before Mrs. MacAllister could ask where she was going.

When Sandra reached The Guardian office, she found a note from Ronny saying he had received a wire from New York and was taking the early train down. But he might at least have called up to say he was going. She read on:

"I'm listing the jobs that are most important, but don't try to do more than you conveniently can in your half days. I'll be back not later than Sunday morning and will manage to catch up somehow."

He signed the note "R." No "Love." No gentle reminder of their moment on the porch last night.

For a long while Sandra sat staring at the wall; presently she was remembering everything she had observed in Lucille's manner this morning . . . that strange anxious thing in her lovely face, her poorly-concealed eagerness to get away as quickly as possible . . . that questioning quality in her dark eyes—which suddenly Sandra saw as contrition—when she, Sandra, had confessed she had decided last night, when she was with Ronny, not to go back to New York with her parents.

It was all too ridiculous, and yet, thinking of last night, she told herself she had almost thrust herself into Ronny's arms, had deliberately gone out on the porch to him after he had repeatedly made it clear he preferred to leave matters as they were. She went to the telephone and called the telegraph office. No, there was no wire there for Mr. MacAllister.

"But you had a message for him early this morning."

"Not today, I haven't," the voice said, grumpily. "Haven't had a message for Ronny in a week or more."

Through the remainder of that day and all of Saturday Sandra worked, feverishly, but she hardly knew what she was doing. But by the time she locked up late Saturday afternoon, she was telling herself that of course Ronny was in New York and Lucille was at the bedside of some sick person; everything was as it should be and she was a jealous little fool.

They were having supper when Ronny walked into the house, sober, avoiding their eyes. And ten minutes later Lucille arrived, that anxious expression of her dark face greatly intensified.

Sandra stopped breathing, waiting for them to look at each other.

(Copyright, 1937, by Julie Anne Moore.)

(To Be Continued)

You will improve in health and vigor if you take a daily cup of delicious
BOVRIL
The rich concentrated goodness of Beef
The best of Beef concentrated in Bottles
Beef Bouillon Cubes for Soups, Gravies and Stews
INSIST ON BOVRIL

THEFTS REPORTED TO CITY POLICE

Hens, Ducks, Gasoline and Automobile Battery Stolen—Spectator Loses Shirt Collar

Coronation Day produced several reports of petty thefts. Mrs. P. A. Alexander, 1117 Caledonia Avenue, lost five bantam hens, three chicks and a setting of eggs. A. Goodall, 1222 Whittaker Street, reported one duck killed and another missing when his duck pen was broken into.

Robert Burns, 3064 Highview Street, reported that all the tulips and narcissi in his garden had been destroyed. C. F. Lawrence, 855 North Park Street, informed police four of his chickens had been killed and one was missing. He found a Rhode Island Red hen and a pigeon in their place.

A. Graham, 2740 Avesbury Avenue, lost a battery and gasoline from his automobile parked in the driveway of his home. H. Caton, 595 Gorge Road, found a man prowling about his premises and chased him along Gorge Road. George Basham, 1242 Richardson Street, informed police a man ripped off his shirt collar and used abusive language while he was watching the ceremony in Parliament Square.

Investigations were conducted by Detectives William Stark and Henry Jarvis, Sergeant J. H. Petterson, Constables Alex Nichol, P. W. Richards and Charles Webb.

LEADER IN RED ARMY DEMOTED

Shakeup Accompanied by Order to Enhance Kremlin's Influence

MOSCOW, May 12 (AP).—The most important shake-up in the Red Army command since Leon Trotsky was removed from the War Commissariat in 1923 demoted Marshal Michail Nikolaevich Tukhachevsky from his post as second-in-command of Soviet military forces yesterday.

A curt communique announced the first Vice Commissar of War had been shifted to command of the Volga military garrison, a position of minor importance.

Officials declined to discuss the order, but the marshal's position had been considered dubious since January, when the newspaper writer Karl Radek, on trial with sixteen others as Trotskyist plotters, brought his name into proceedings.

Tukhachevsky's removal was accompanied by other significant shifts and an administrative order apparently designed to enhance the Kremlin's influence in army ranks.

Tukhachevsky's post was filled by the chief of the general staff, A. I. Yegoroff.

How It Started

By JEAN NEWTON

WHY IS IT "DOUGHBOY?"

In the "Daughters of the American Revolution" we have a most exclusive organization; but if there were a society of "Sons of the American Revolution," every doughty doughboy would be entitled to membership, for the name comes directly from the incident of the Colonies' defiance of the mother country and their decision to become a mother country on their own.

Following the British system of rationing, the soldiers of the Colonial army were supplied daily with three or four cakes of bread consisting of flour and water, more or less baked, and resembling in appearance, as well as taste, just a lot of dough. They were, in fact, called "doughballs," and the soldiers, whose main article of diet they constituted before the end of the war dubbed "doughboys."

After the Revolution, the term "doughboys" for American soldiers fell into disuse, but it was revived during the Civil War, the inspiration for it this time being the large brass buttons on the uniforms of the infantry, which, so it was suggested, were as big as boiled dumplings, or dough cakes. So, again the boys became "doughboys."

During the Great War, Major-General William Sibert, who commanded the first American division in France, submitted the choice of a nickname for the soldiers to the army itself; the result of the reference was—doughboy!

(Copyright, 1937, by Bell Syndicate, Inc.)

At the Theatres

ROMANTIC TEAM IN LOVE DRAMA

Charles Boyer and Marlene Dietrich Appear Together in "The Garden of Allah"

Glamorous blonde Marlene Dietrich and dark, romantic Charles Boyer bring one of the most exciting love teams in film history to the screen of the Plaza Theatre today as stars of David O. Selznick's technicolor production of "The Garden of Allah."

The immortal Robert Hichens' love story offers Miss Dietrich her most colorful role to date as the beautiful Domini Enfilden who flees to the Algerian desert to begin life anew and there meets the handsome and mysterious Boris Androvsky (Charles Boyer) who is actually a Trappist monk who has fled from the monastery after taking the eternal vows.

FREDRIC MARCH IN LEADING ROLE

Is Starred in Magnificent Spectacle, "Anthony Adverse," at Oak Bay Theatre

"Anthony Adverse," starring Fredric March and Olivia de Haviland, comes to the Oak Bay Theatre today.

The story follows the romantic adventures of Anthony Adverse through five countries across the seas and over three continents. For mammoth sets, for colorful and picturesque backgrounds, for dynamic action, for the unusual characterizations of its tremendous cast from Fredric March, the star, down to the smallest bit player, for the glamour of its romance, its human interest and sheer, unadulterated entertainment, this picture is unsurpassed.

DOMINION THEATRE "When Love Is Young," showing for the last times today at the Dominion Theatre, is based on the McCall's Magazine story, "Class Prophecy," and depicts the experiences of a neglected small town girl who goes to the city seeking a career as a singer.

CAPITOL THEATRE The well-known operetta, "Maytime," is currently at the Capitol Theatre, with the glamorous Jeanette MacDonald and the picturesque Nelson Eddy reunited in the starring roles. Noel Langley adapted the story from the stage play by Rida Johnson Young.

AMUSEMENTS

On the Screen

Atlas—Joe E. Brown in "When's Your Birthday."
Capitol—"Maytime," starring Jeanette MacDonald.
Columbia—Randolph Scott in "And Sudden Death."
Dominion—"When Love Is Young," with Virginia Bruce.
Oak Bay—Frederic March starred in "Anthony Adverse."
Plaza—"The Gardeh of Allah," starring Marlene Dietrich.

AUTO THRILLER ON COLUMBIA SCREEN

"And Sudden Death" Is Breath-Taking Romance With Randolph Scott and Frances Drake

The City of Los Angeles, the Southern Auto Club and four auto agencies co-operated with Paramount officials in producing the romantic thriller of auto hazards, "And Sudden Death," coming today to the Columbia Theatre. The picture has Frances Drake and Randolph Scott in leading roles.

Putting over the story of America's traffic problem in heavy-hitting punches, the story yet succeeds in maintaining its romantic appeal. Several breath-taking crashes are included in the plot development.

ATLAS THEATRE A swift succession of hilarious situations and incidents features "When's Your Birthday?" the current attraction at the Atlas Theatre, in which Joe E. Brown is starred as a soothsayer who wrangles his predictions straight from the planets—never realizing that the moon would do him wrong.

WHEN HE LOOKS IN YOUR EYES!
Do they flash and sparkle; or does he find them dull and unattractive?
If your eyes are dull or have a yellow tinge, it's probably because your liver isn't functioning properly. Your liver affects almost every part of your body and if it gets out of kilter you can't look well, you can't be well. So keep your liver healthy by taking Fruit-a-tives. This famous remedy contains extracts of fruits and herbs and acts to stimulate the liver to normal healthy action; activates the flow of bile, cleanses the elimination tract, and helps 4 other vital organs of the body. Do not let your liver affect your looks. Start taking Fruit-a-tives today. Your druggist has them. Cost is low, only 25c; 50c.
FRUIT-A-TIVES LIVER TABLETS

DAVID SPENCER LIMITED

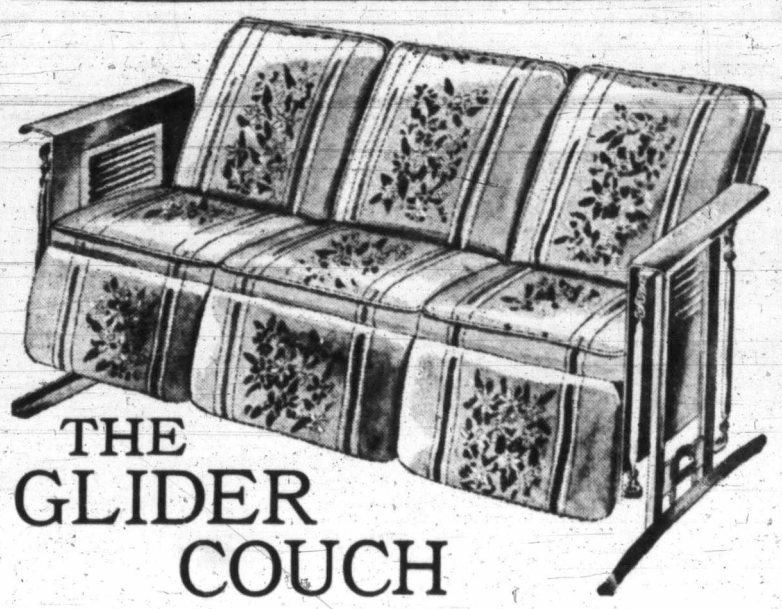

THE GLIDER COUCH
The Chesterfield for the Terrace
Glider couches with all-metal frame and link fabric spring. Upholstered back. Choice of three fine designs.
Prices from ..... **$25.00** to **$39.75**
—Draperies, 2nd Floor

HAMMOCK COUCHES
The Popular Furniture for the Garden
The new Simmons Hammock Couch with link fabric springs, iron frame, 6-inch arm rest, wide canopy with deep valance, well-filled cotton mattress cushion, upholstered back and adjustable headrest.
Covered in smart green and orange awning stripe. Each **$39.75**

CHAIRS for the GARDEN
Reclining Canvas Chairs on Stout Frames Built for Comfort
A Very Complete Stock Now on Hand
Canopy, Striped Canvas Chairs with kiln-dried hardwood frames. Double canvas seat, fringed canopy and frame adjustable to three positions. Priced at **$4.00**
Canvas Chairs with a flat seat and brace at back. These are readily folded. Assorted striped canvas. Each **$2.65**
Collapsible Canvas Chairs with high arms and stretcher backs. Canvas in various colors. Each **$1.50**
—Furniture, 2nd Floor

Beach Umbrellas
$4.95
Beach Umbrellas with 6-foot span, covered in fine awning stripe. Two-piece stick.
—Draperies, 2nd Floor

Men's Pullover Swetears
Smart Sport Effects
English Sleeveless Pullovers with fancy cable stitch and "V" neck. Plain shades or with contrasting trim. White, canary, powder blue and grey. Of fine Botany wool. All sizes.
$2.50
English Pullovers with cable stitch and "V" neck. Plain white, blue and canary. Very smart. All sizes.
$4.95
Men's Pullovers of pure wool. Warren knit in fancy stitch. "V" neck. White, beige, cloud, powder and canary. All sizes. At, each
$4.50
Men's Furnishings, Main Floor

Green Slat Folding Chairs
On all-steel frame. Neat construction, light weight and practical for the garden.
$2.50
—Hosiery, Main Floor

GOOD HOSIERY breeds content

"BE WISER— BUY KAYSER"
75c and $1.00
Kayser 4-thread "Mir-O-Kleer" hosiery contents the most critical, for it wears and wears and wears. Women always say they are contented if their hosiery will only wear. Kayser hosiery comes in the latest shades, too.
—Hosiery, Main Floor

OFFICERS CHOSEN AT SALTSPRING

GANGES, May 12.—At a meeting of the Saltspring Island Conservative Association held in the Mahon Hall here, the following officers were elected for the ensuing year: President, Mayor A. R. Layard (re-elected); vice-president, W. Y. Stewart; secretary-treasurer, J. Compton Kingsbury; executive committee, Desmond Crofton, A. R. Price, Major F. C. Turner, W. T. Burkitt, John Rogers, A. J. Shipley, V. Case Morris, H. W. Pollock, A. G. Crofton, Cal. A. B. Snow and A. B. Cartwright.

Following the election of officers Capt. M. F. Macintosh gave a brief address in which he outlined the Conservative platform and spoke very hopefully of the party's prospects. At the close of the meeting several new members joined the association.

FREE for ASTHMA and CHRONIC BRONCHITIS
TEMPLETON'S RAZ-MAH Capsules stop wheezing, choking, gasping; make breathing easy; enable you to work and sleep in comfort. Safe relief, quickly.
Prove RAZ-MAH is your own case. Buy a 50c or $1 box from your druggist; or, for free trial, write TEMPLETONS LIMITED, Province Bldg., Vancouver, B.C.